

KURT SELBERG

SELBERG@INSIDEINFORMATIONRADIOLOGY.COM

DIGITAL FLEXOR SHEATH

PASTERN ANATOMY

1. Manica Flexoria
2. Palmar annular ligament
3. Palmar ligament (intersesamoidean)
4. Straight Sesamoidean ligament
5. Superficial Digital Flexor Tendon
6. Oblique Sesamoidean ligament

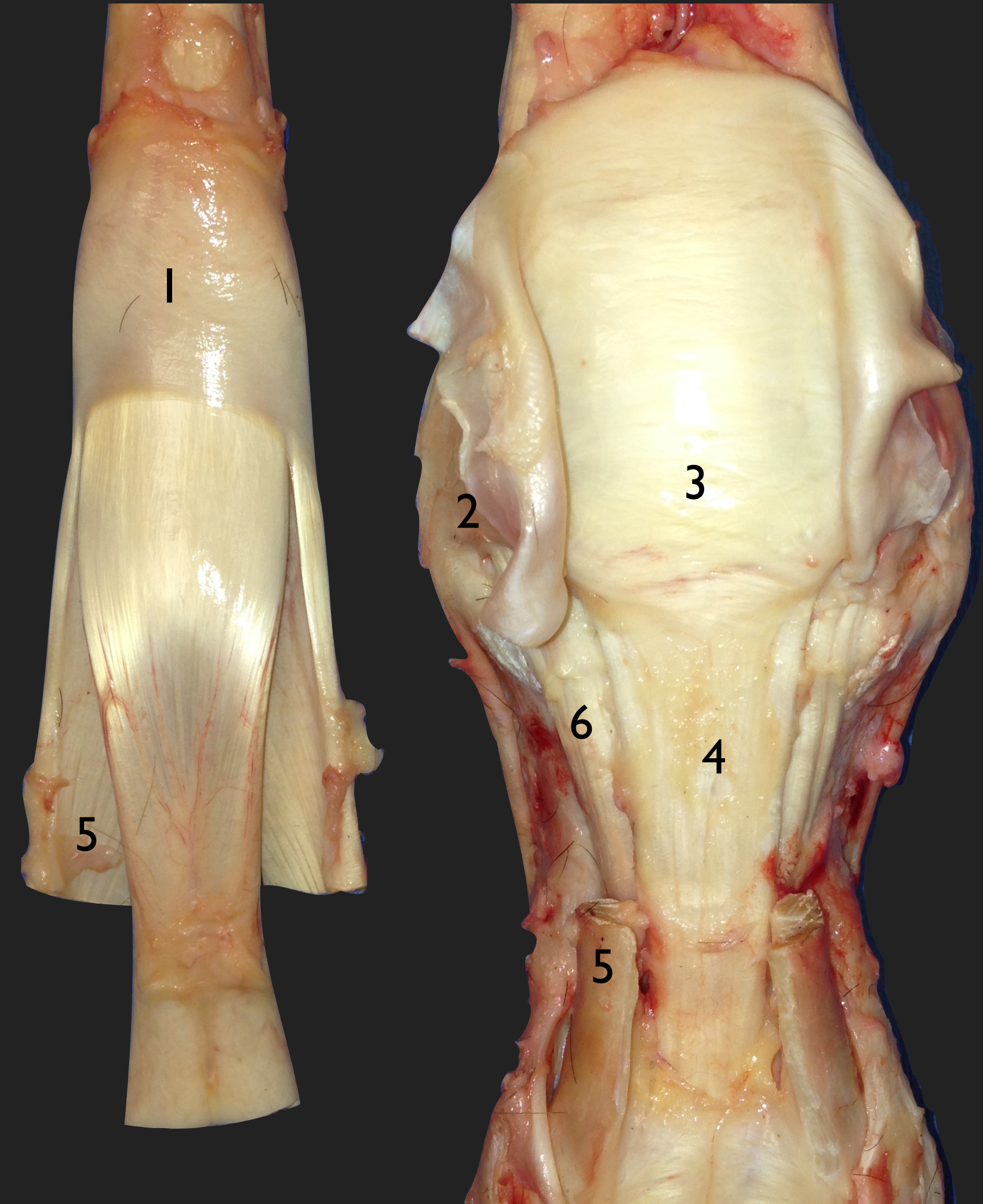

DIGITAL FLEXOR SHEATH

- ▶ Why Image:
 - ▶ Effusion
 - ▶ acute
 - ▶ asymmetric
 - ▶ Blocks to the region
 - ▶ Abnormal palpation
 - ▶ Suspected injury
 - ▶ Recheck



e : Next To Me
etlock Lateral



CHECKLIST

- ▶ Deep digital flexor tendon
- ▶ Superficial digital flexor tendon
- ▶ Manica flexoria
- ▶ Distal sesamoidean ligaments
- ▶ Annular ligaments
 - ▶ Palmar/plantar
 - ▶ Proximal/distal annular ligament
- ▶ Intersesamodean ligament
- ▶ Digital flexor sheath
- ▶ Vinculum- blood flow

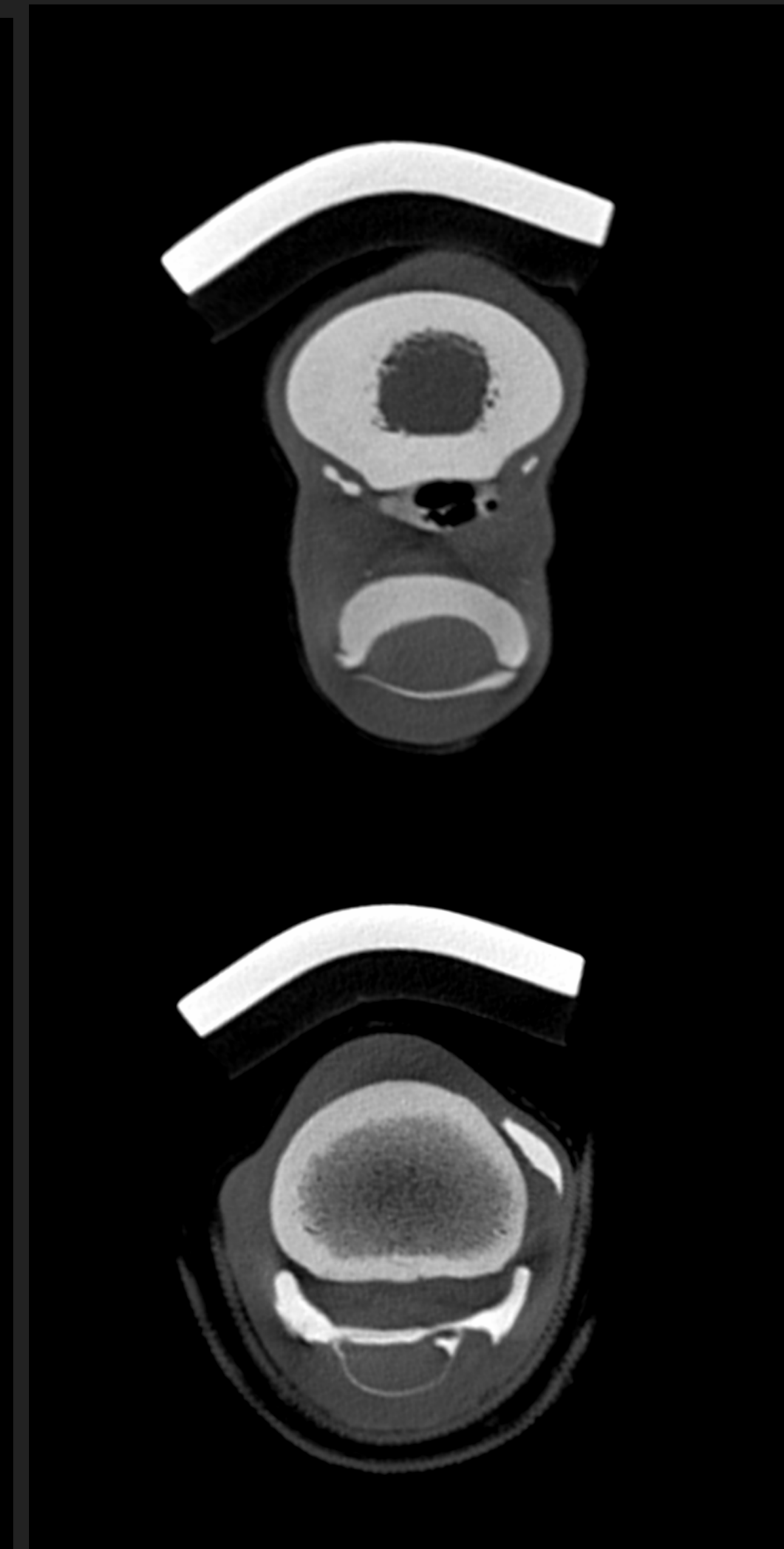

CHECKLIST

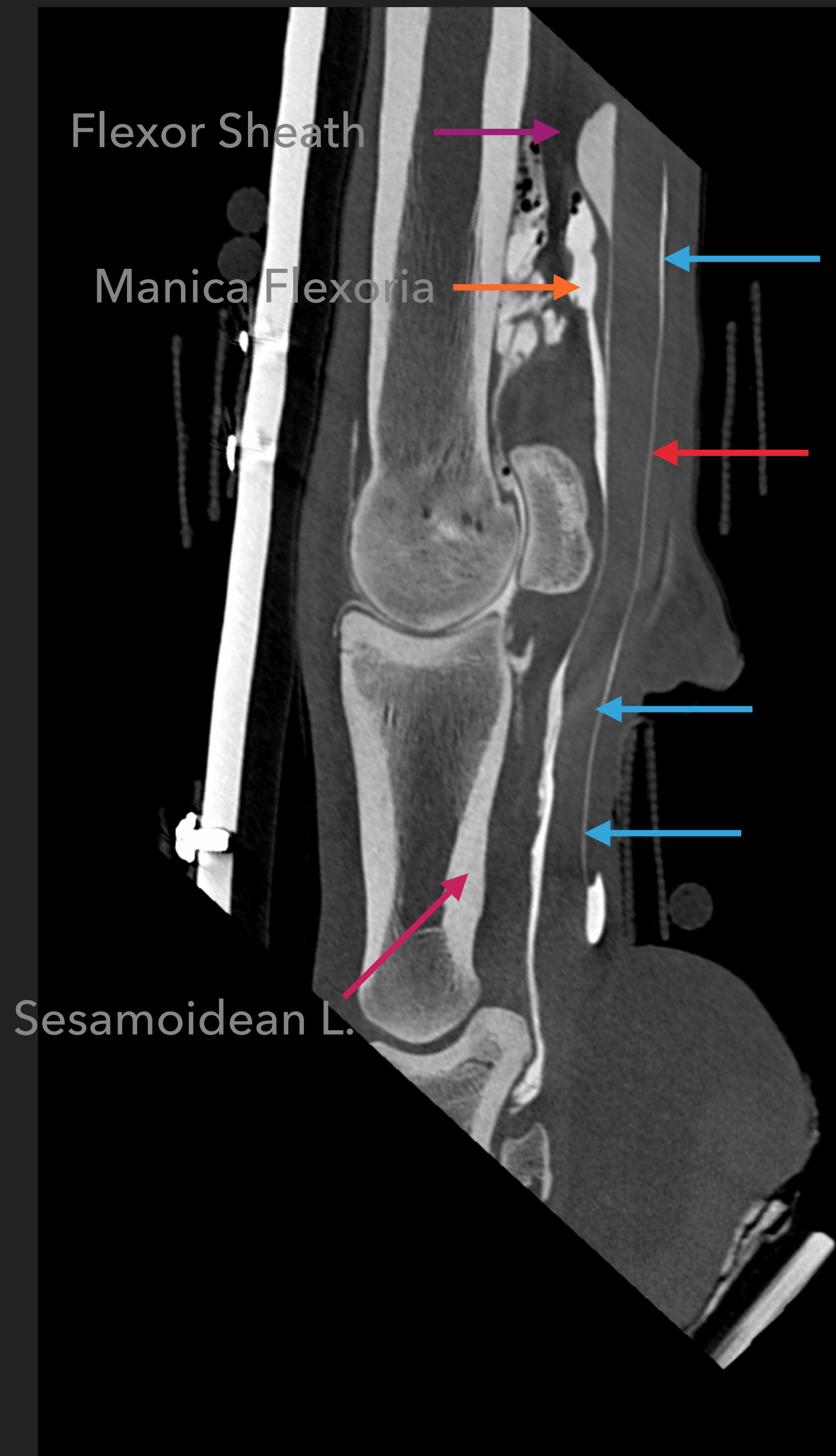

deep digital flexor tendon

superficial digital flexor tendon

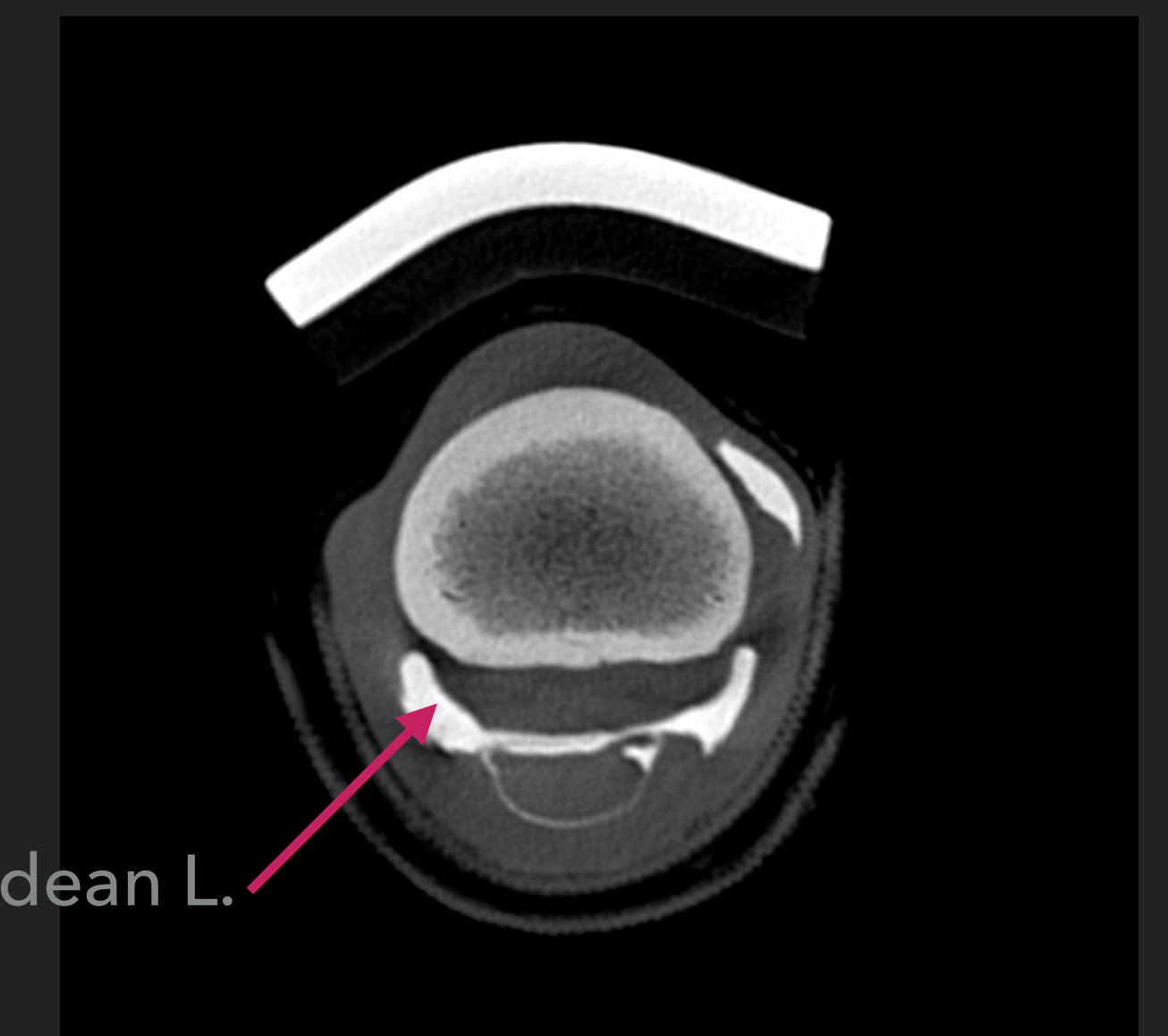
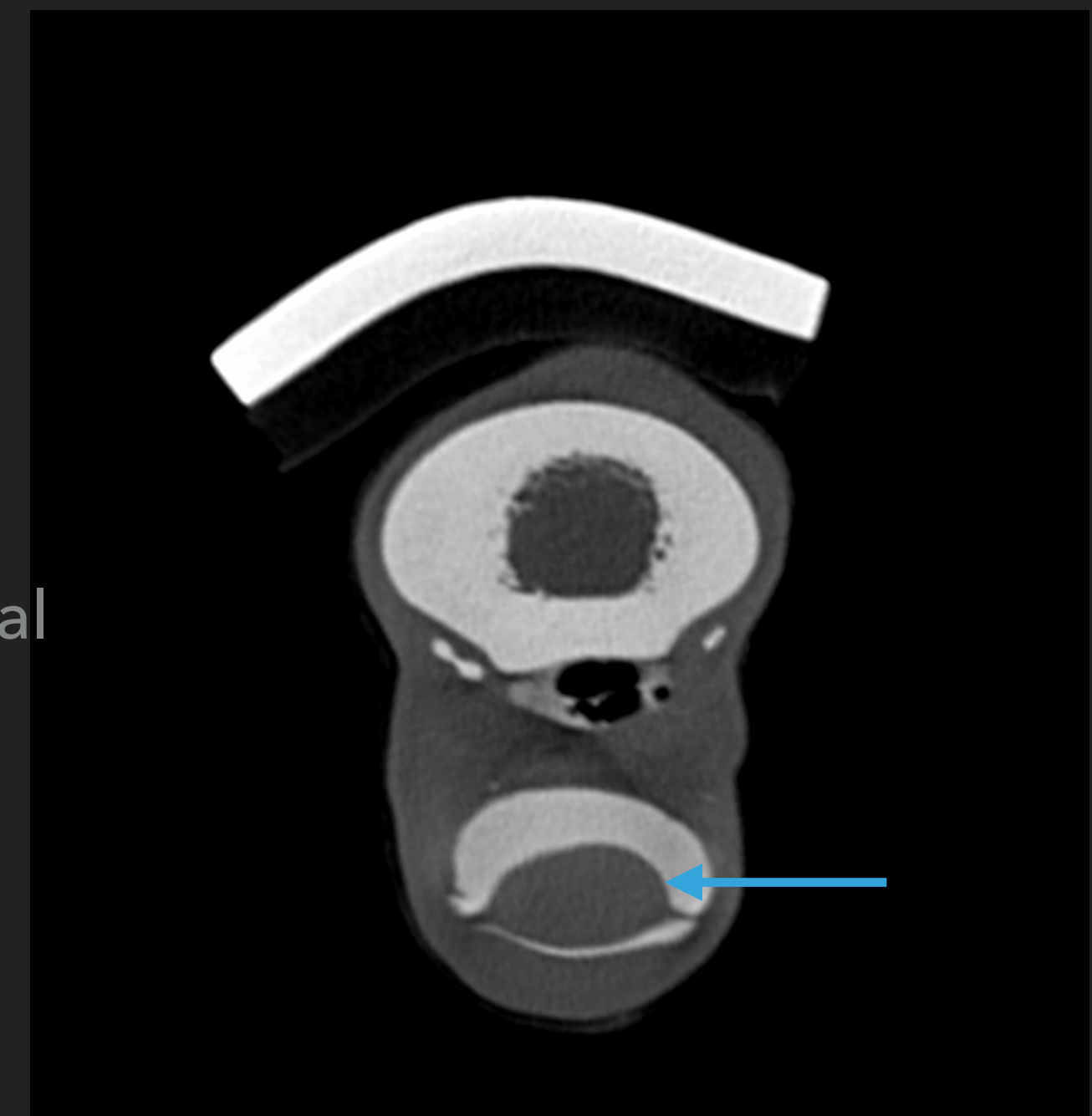

MANICA FLEXORIA

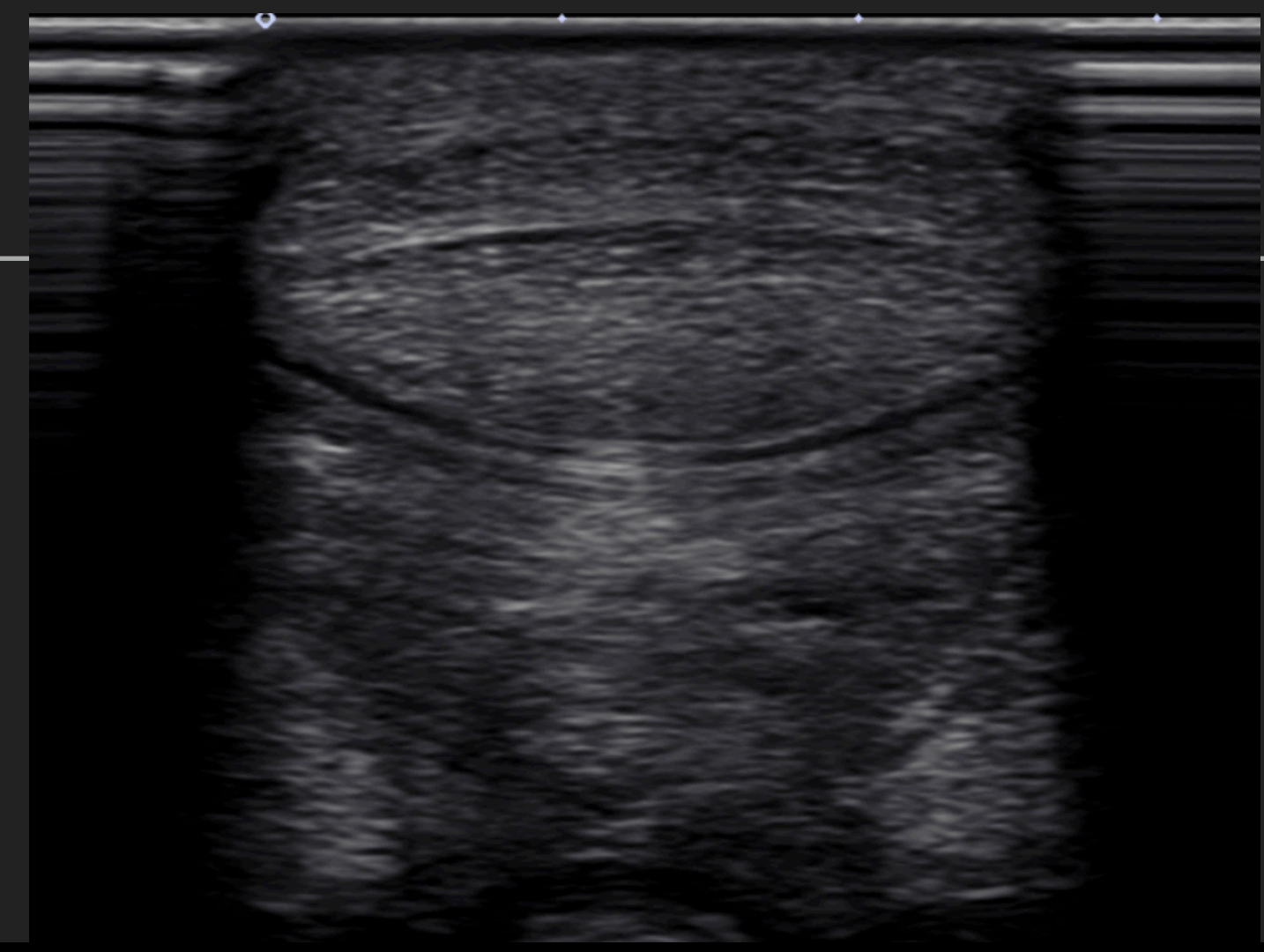
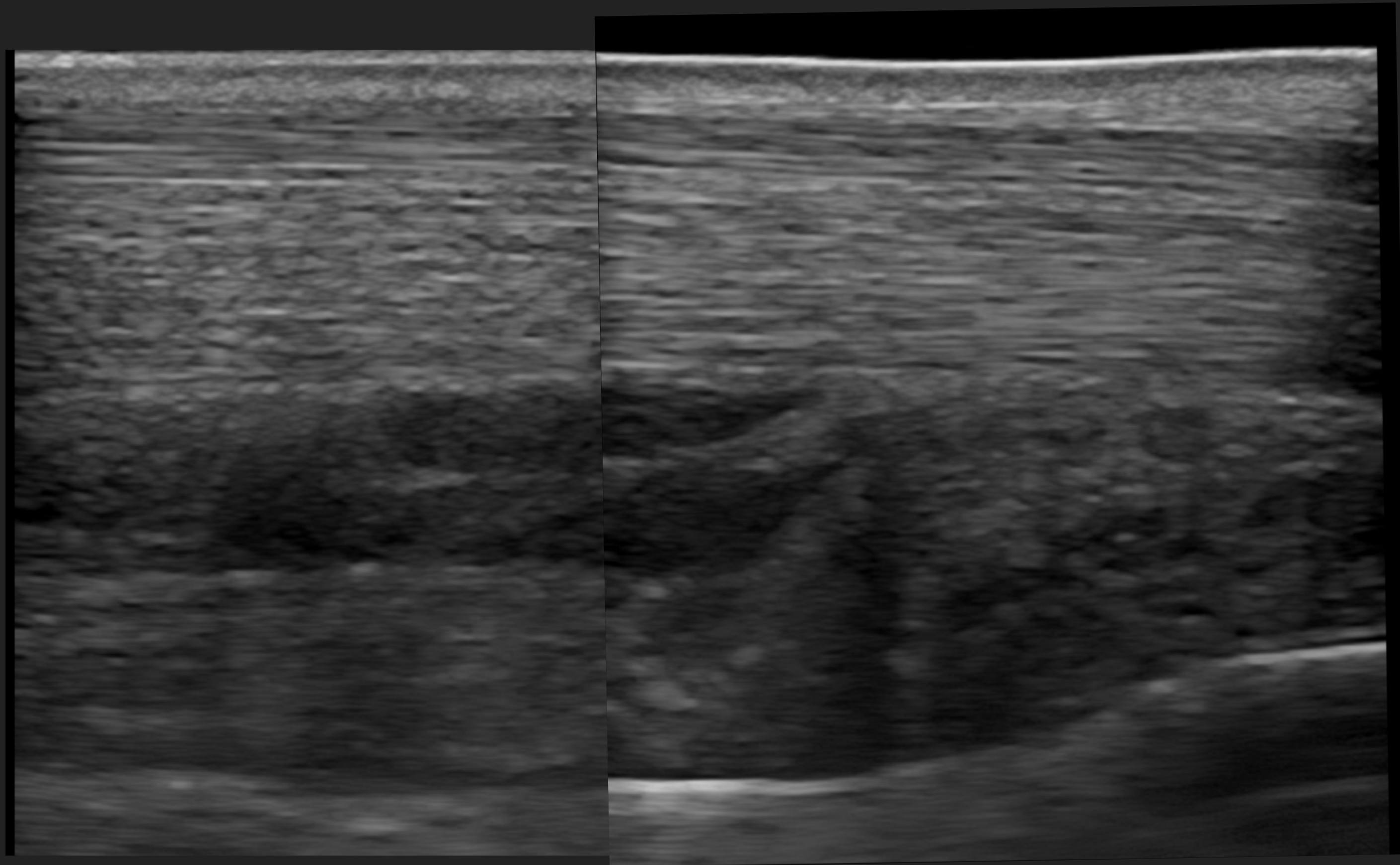

MANICA FLEXORIA

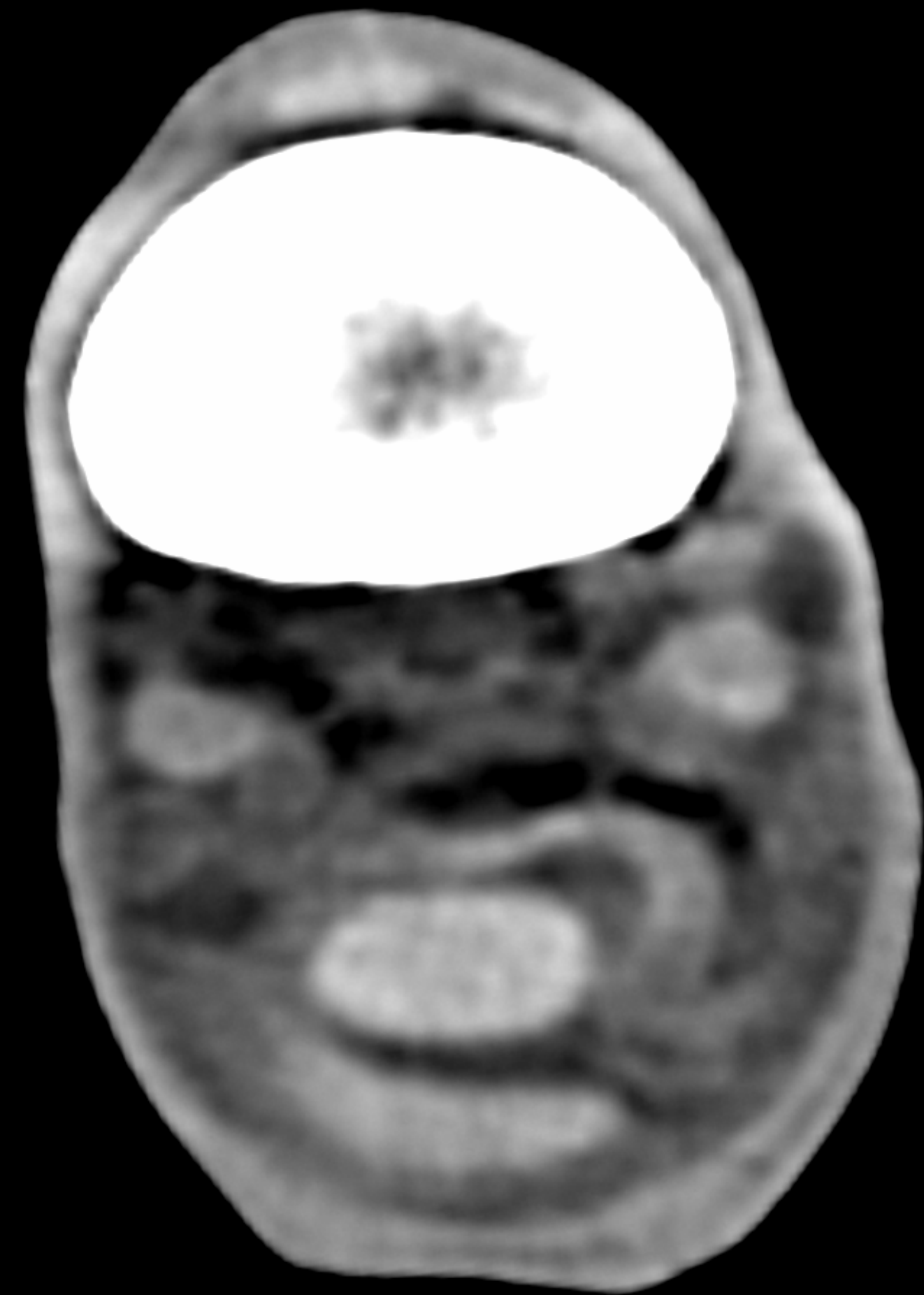

15 YO WB Jumper

MANICA FLEXORIA

7 YO

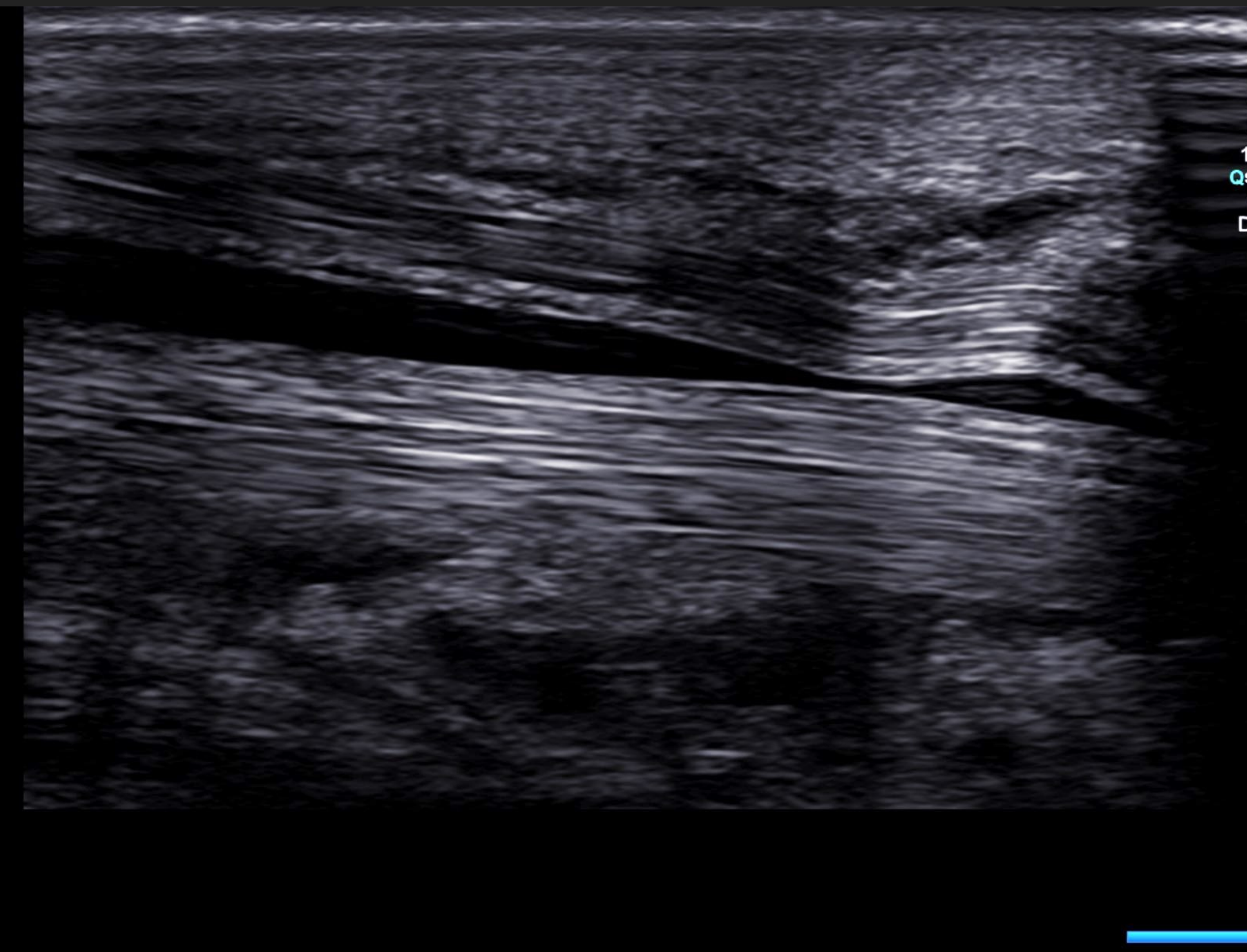
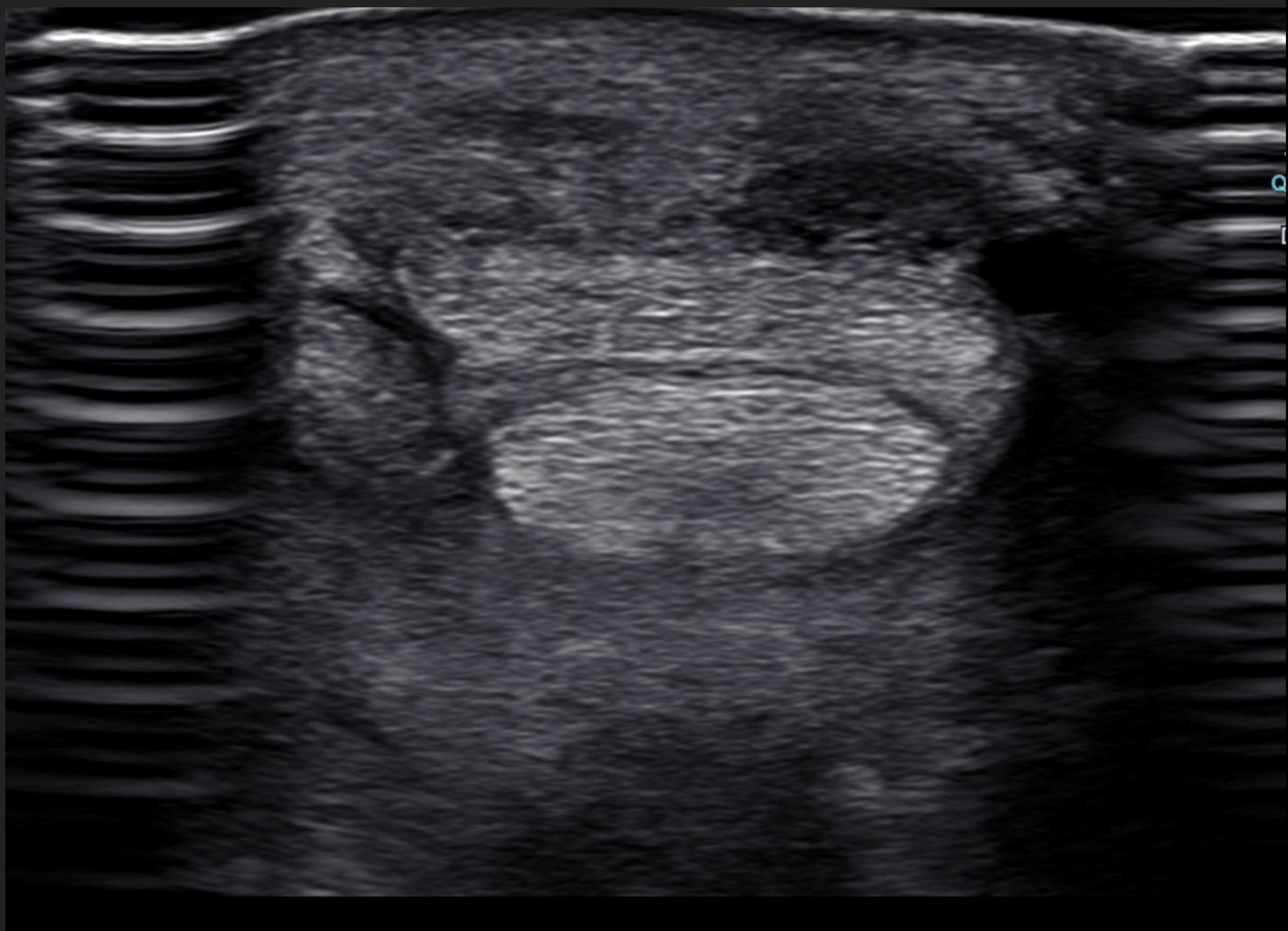

18 YO MUSTANG

- ▶ Acute swelling in tendon sheath
- ▶ 2/5 LH Lameness

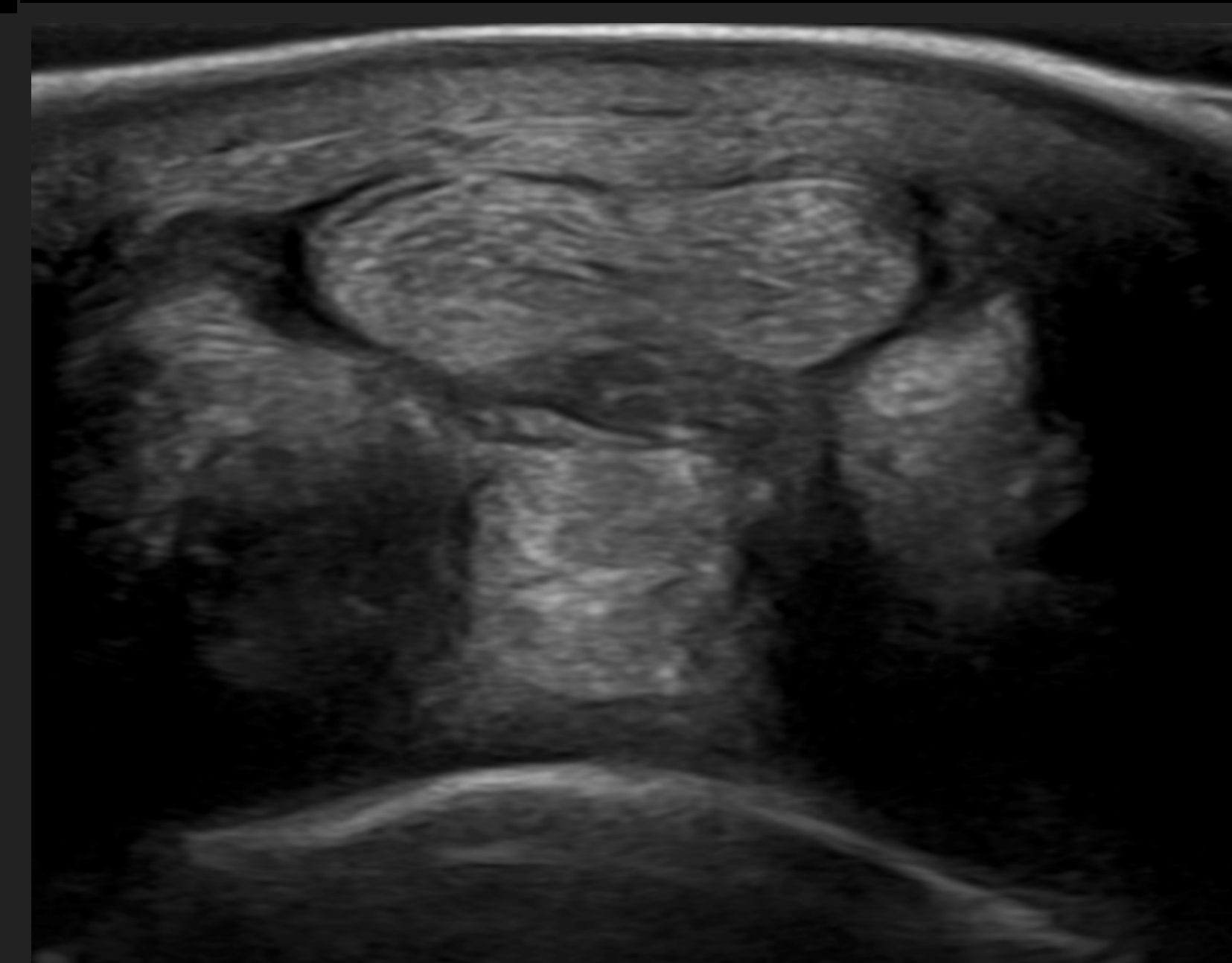
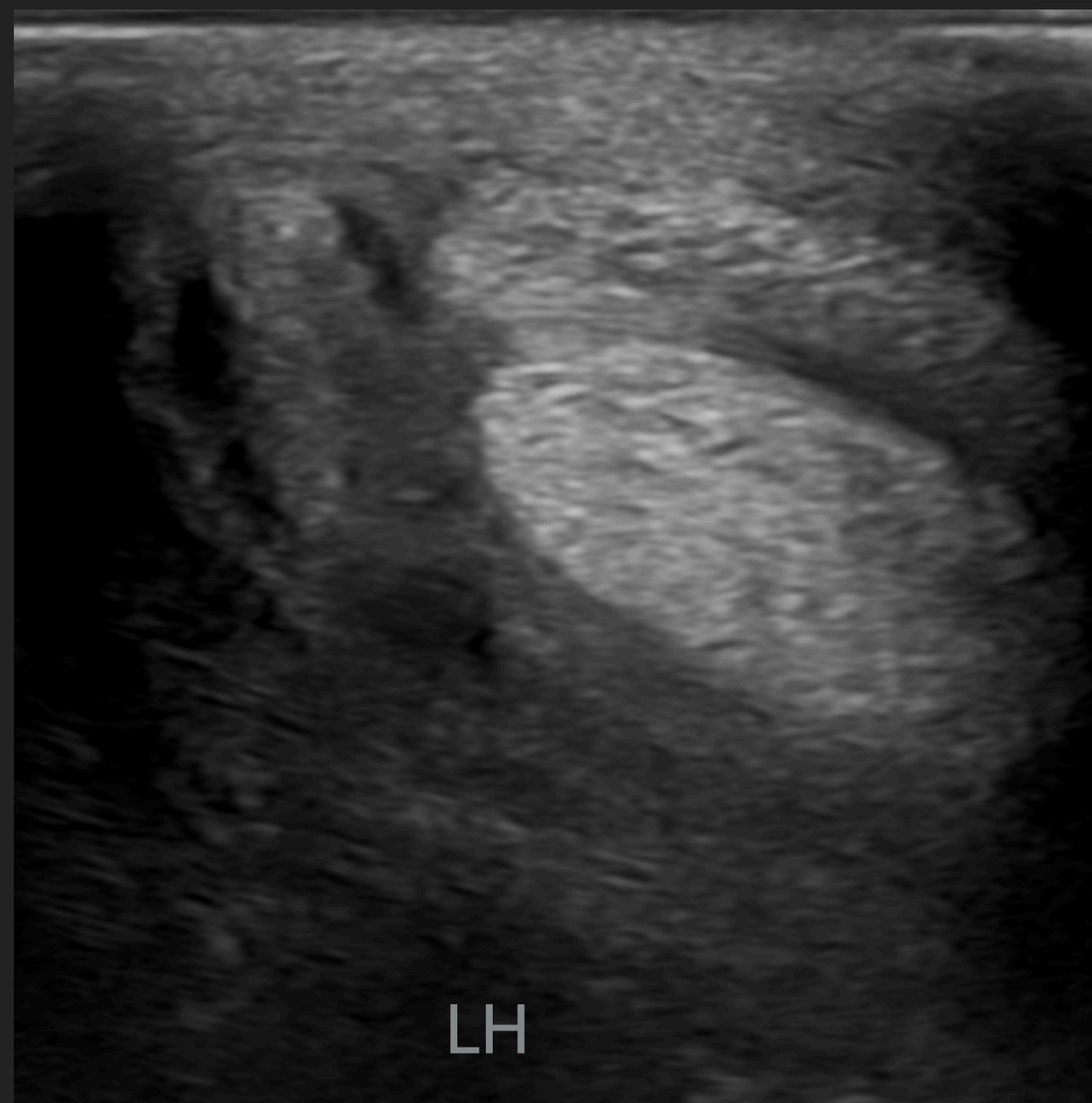
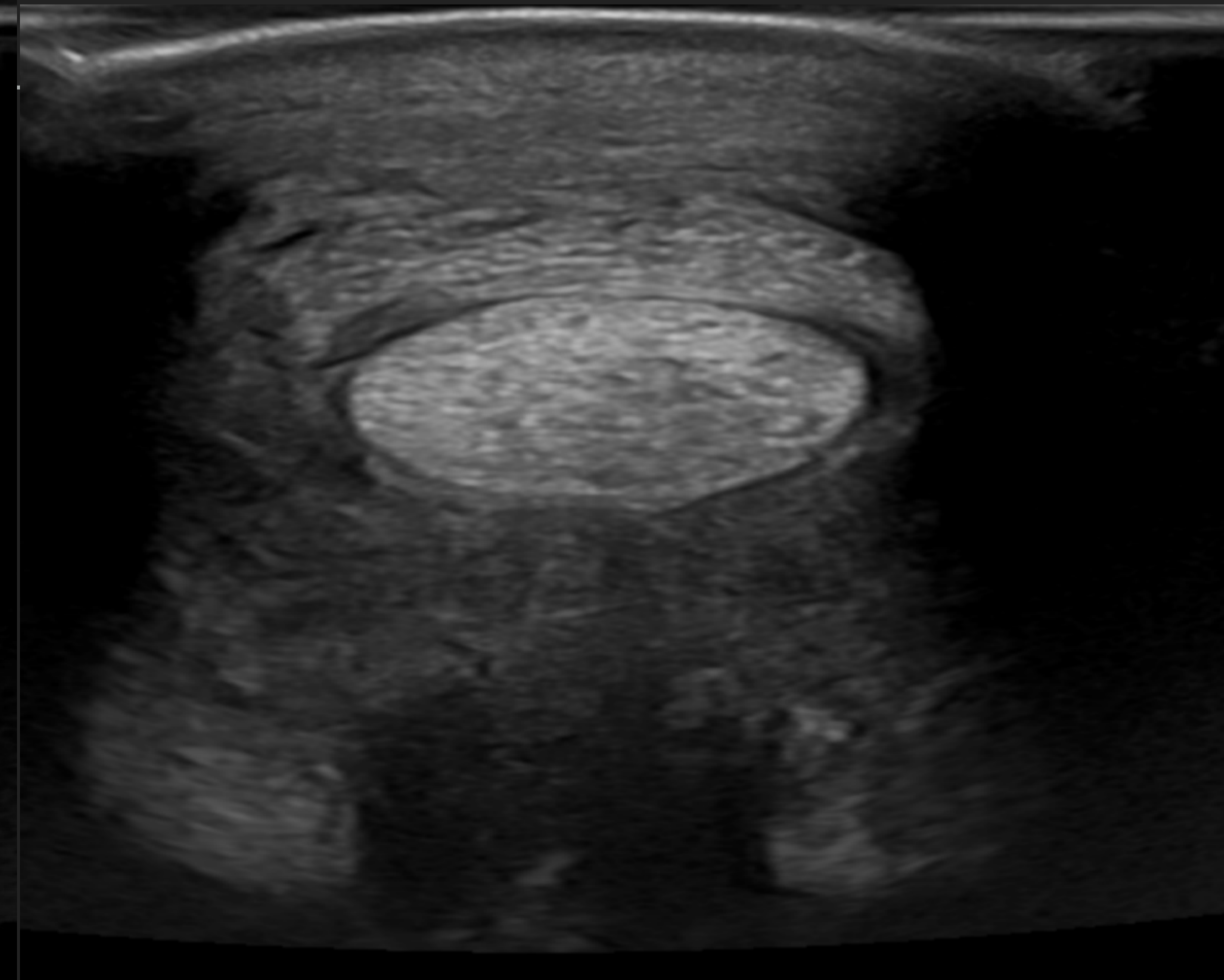
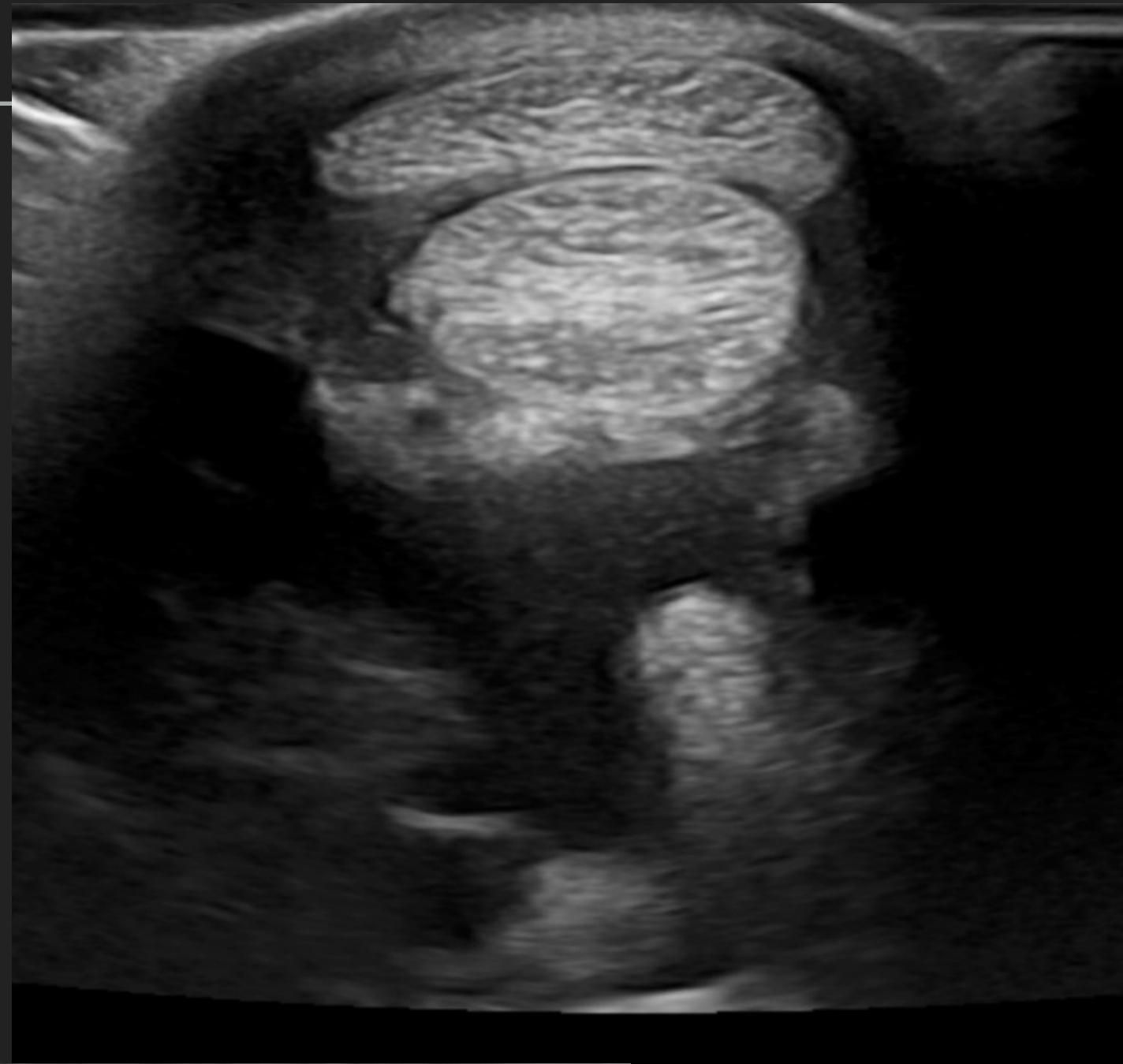

11 YO Dressage

2/5 LF Improves to Abx and sheath

DEEP DIGITAL FLEXOR TENDON + CONTRAST

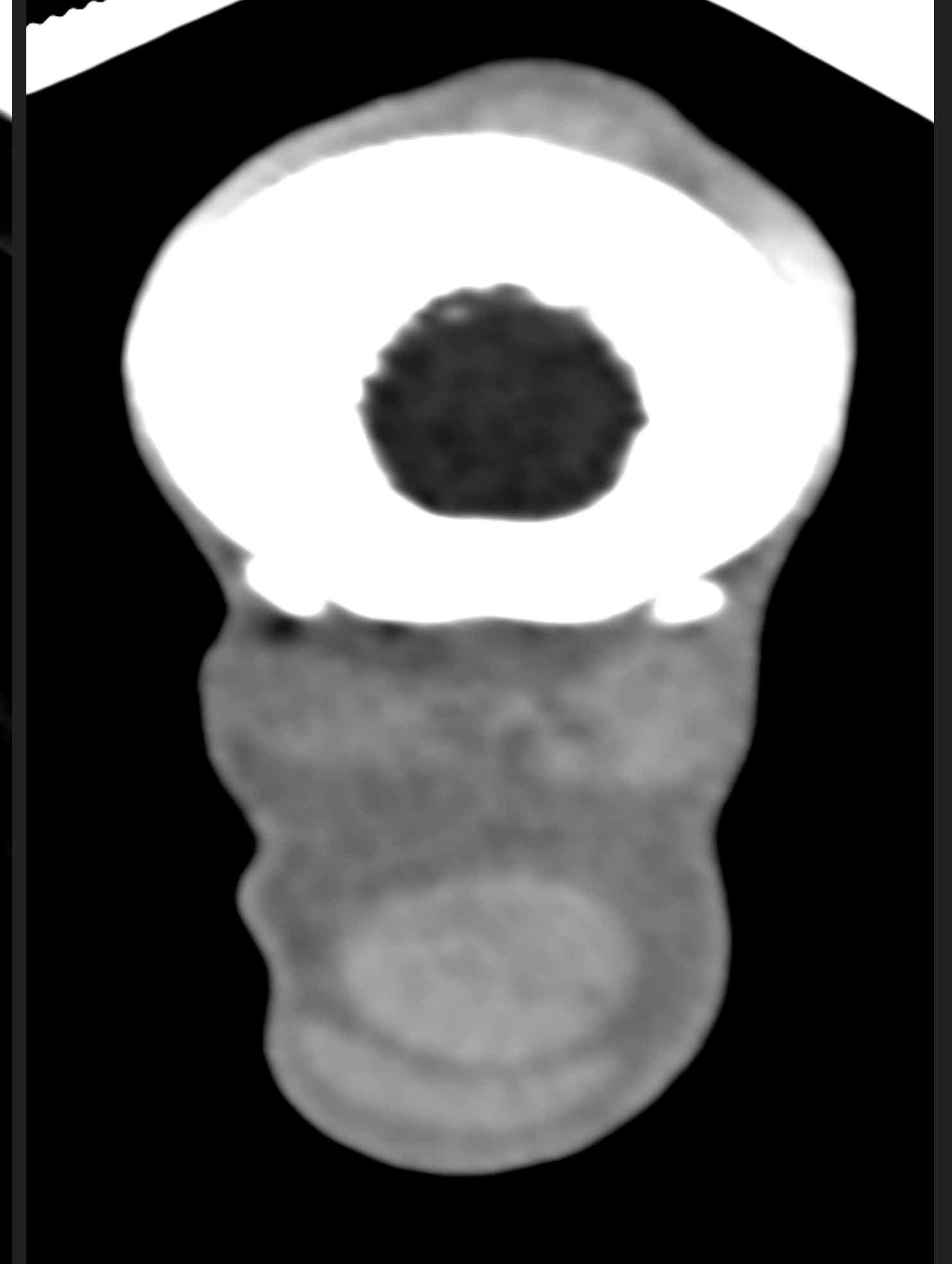
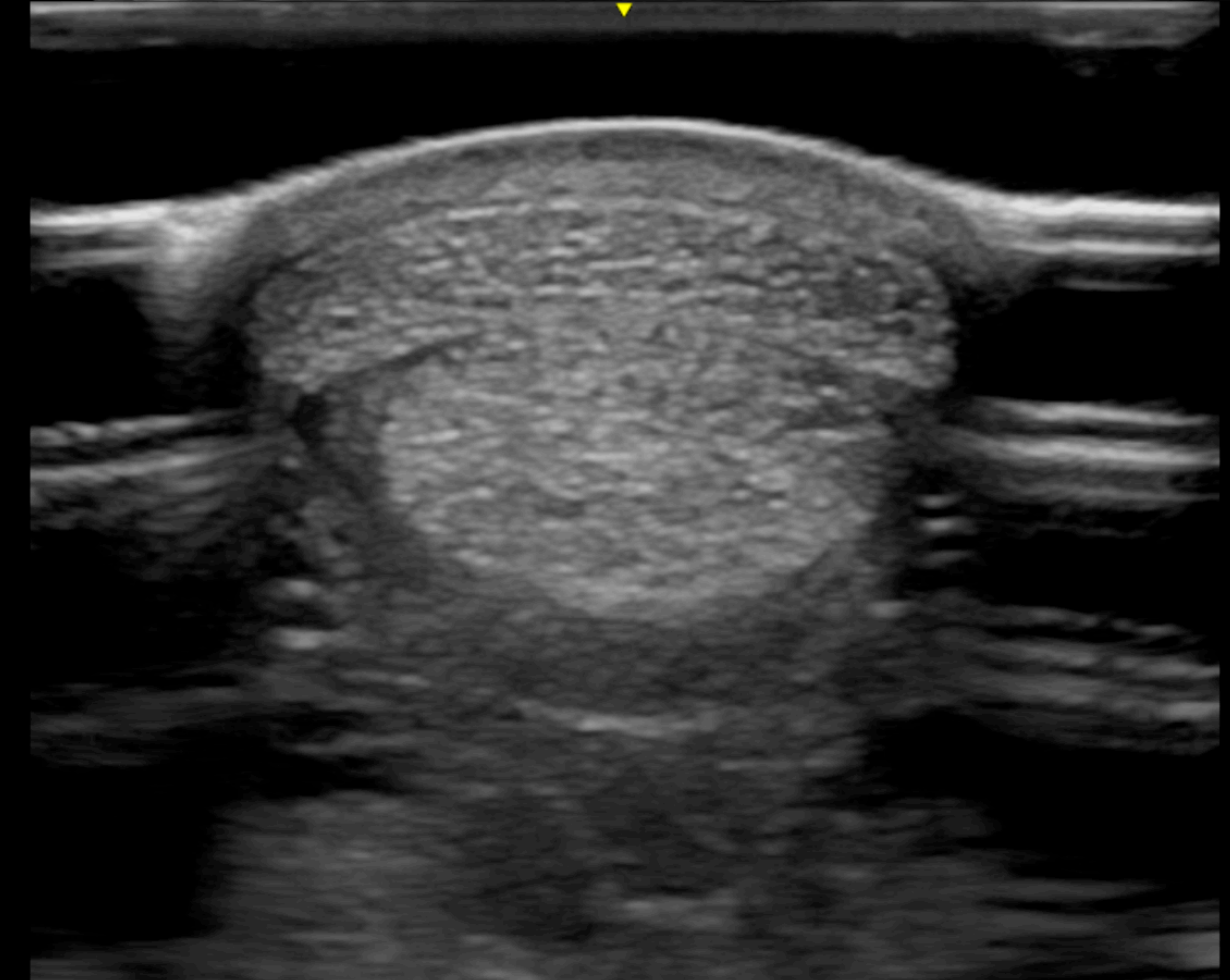
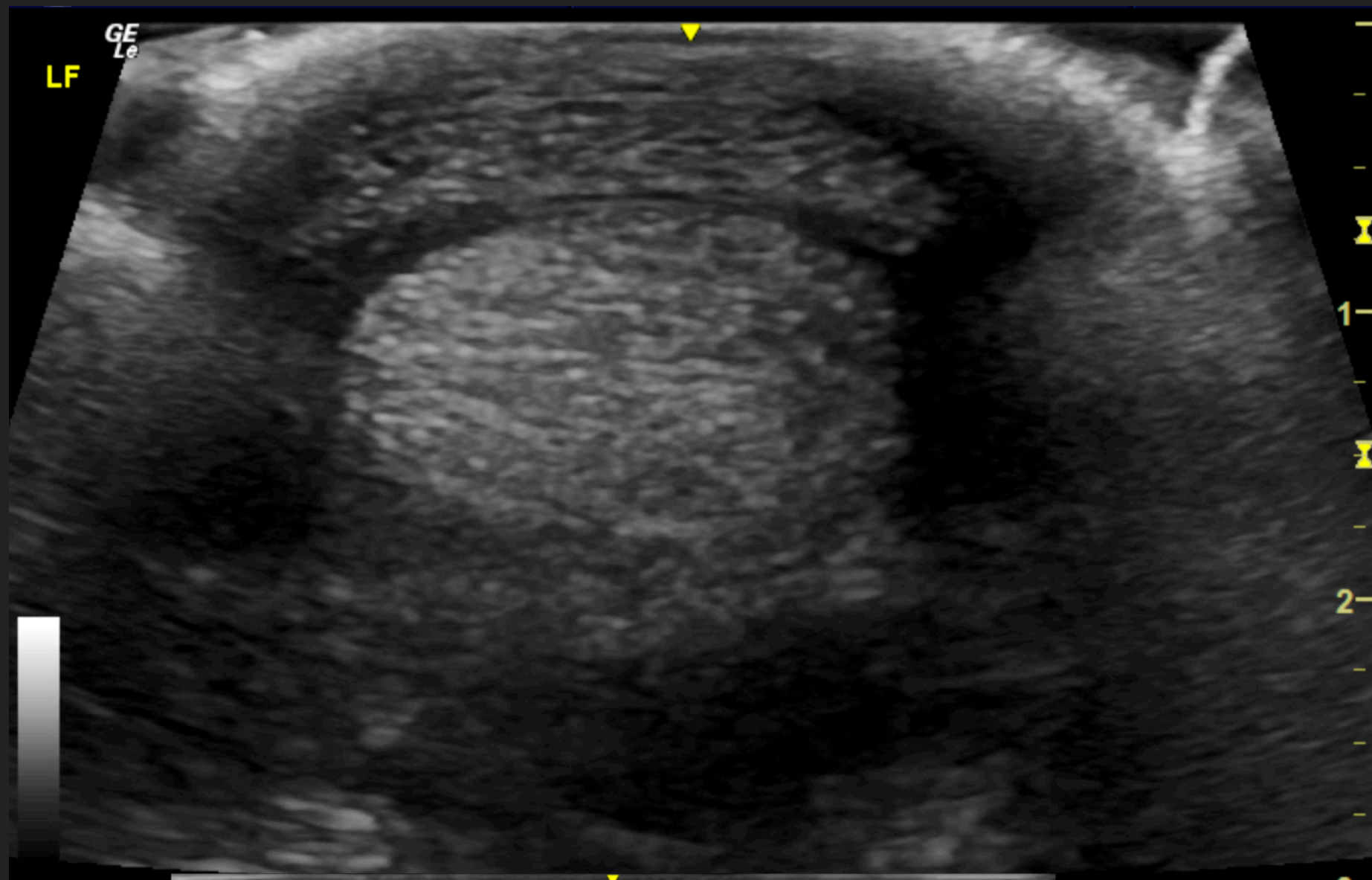

FLEXOR TENDONS

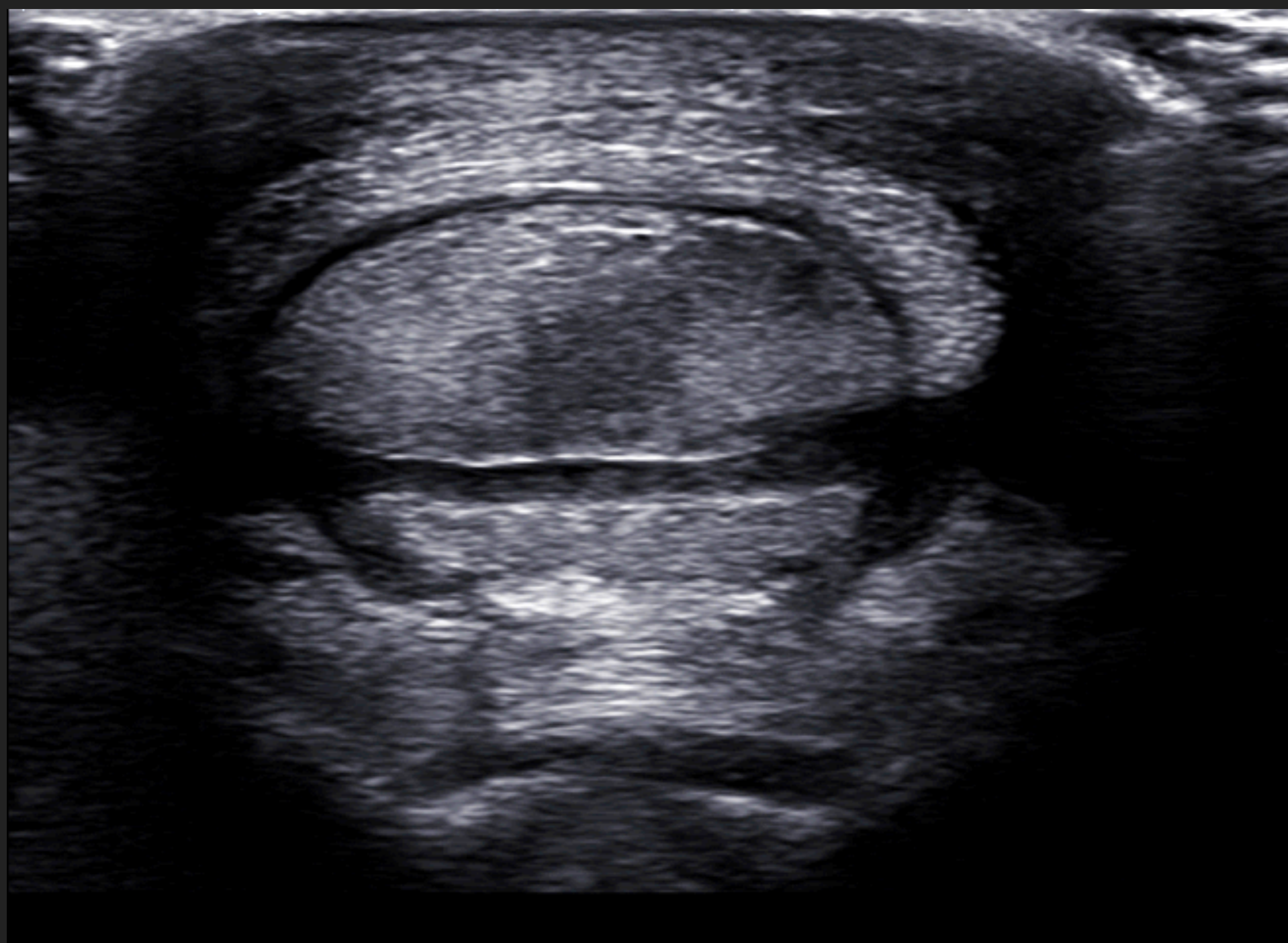

8 YO QH x Ranch horse

Normal

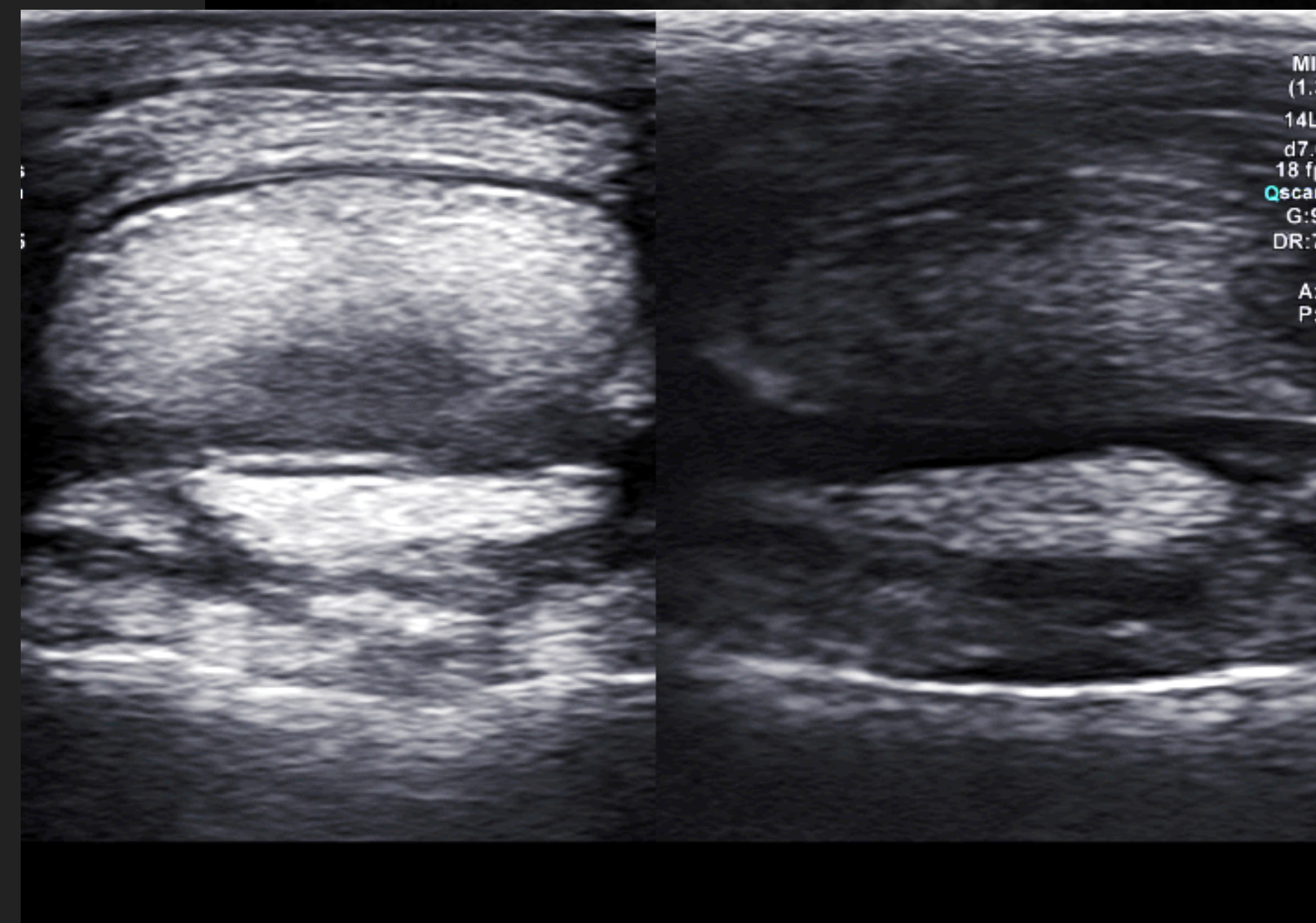
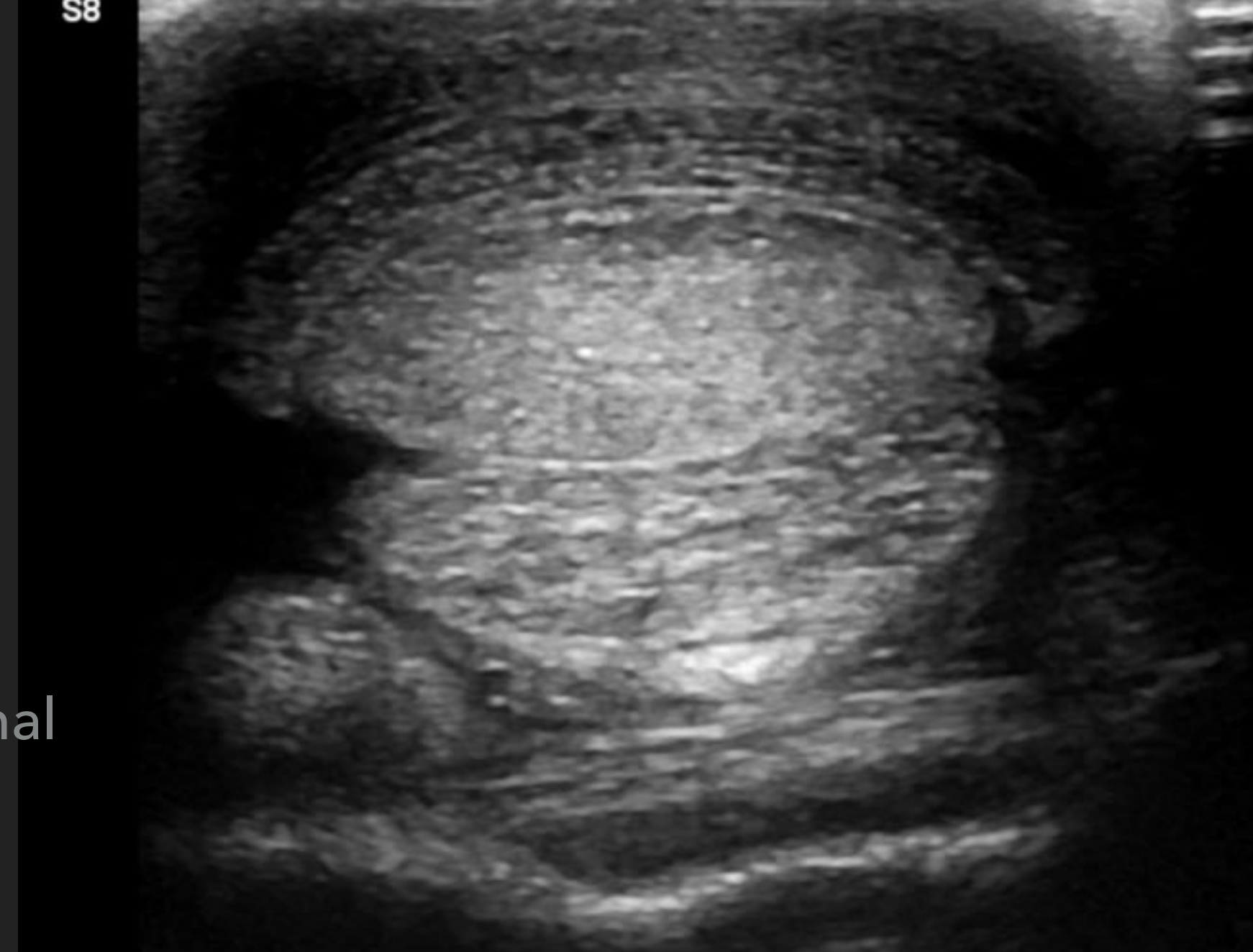

MIm
(1.3)
14L5
d7.0
18 fps
Qscan
G:90
DR:75
A:2
P:3

FLEXOR TENDONS: DDF

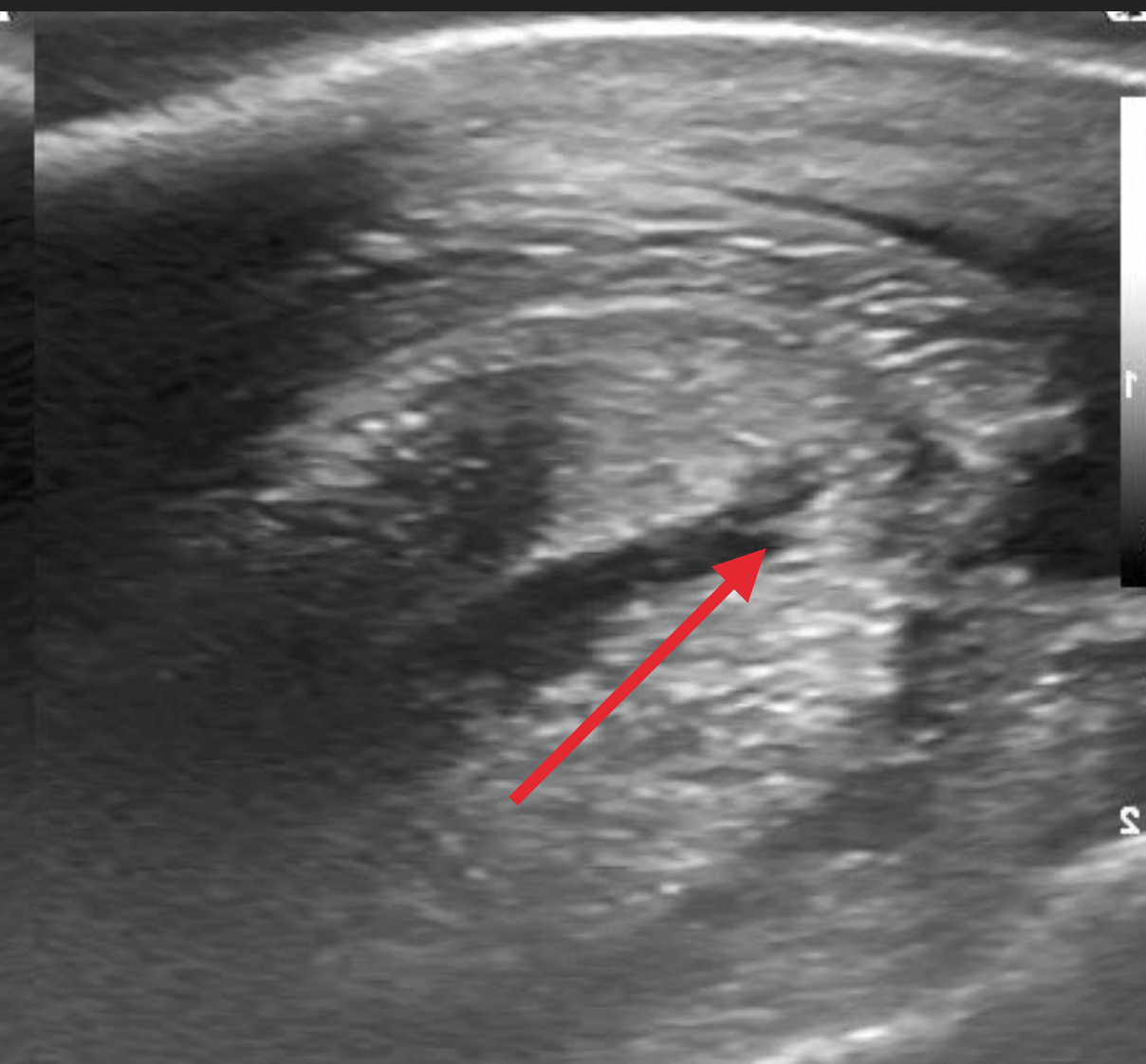
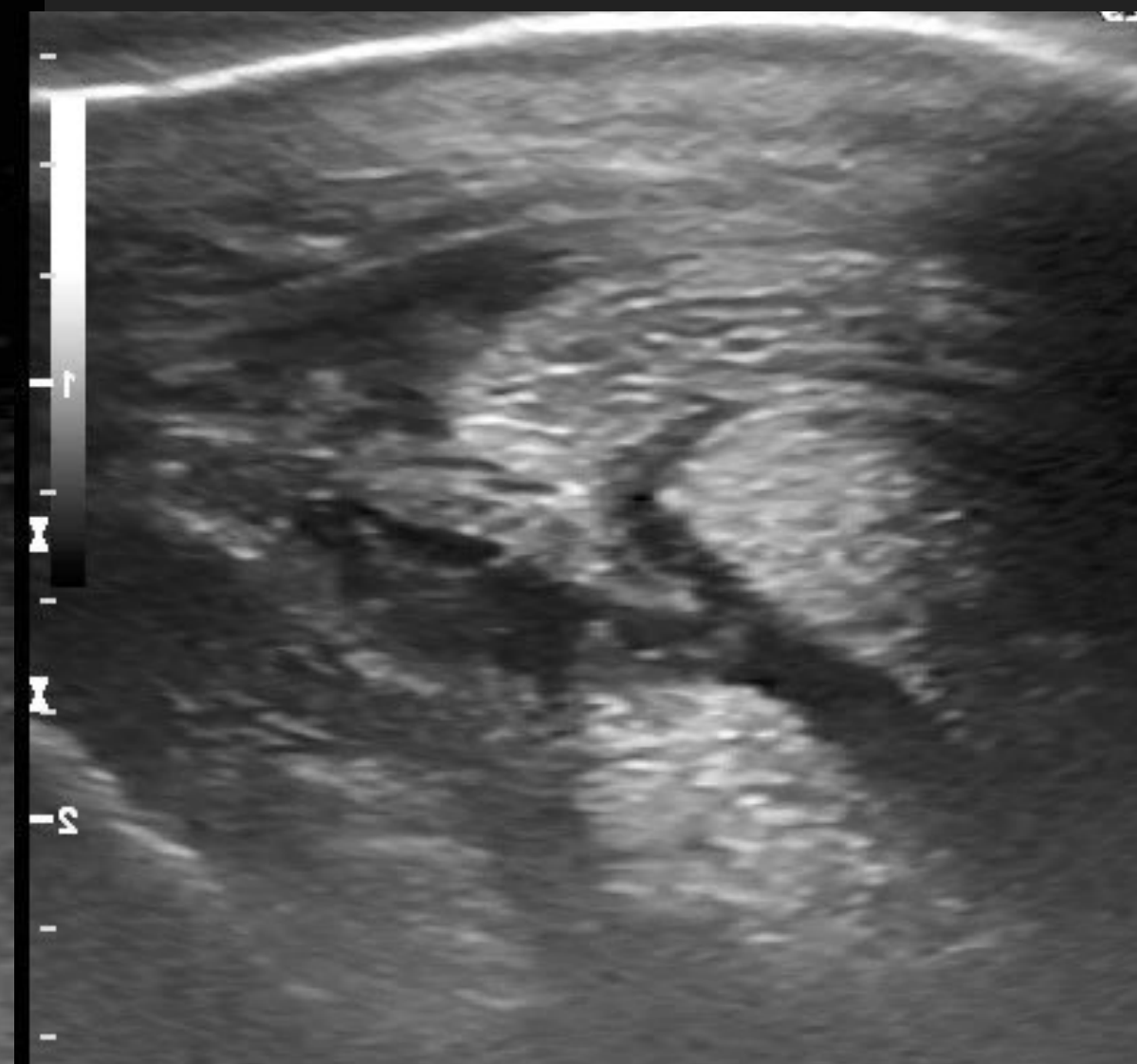
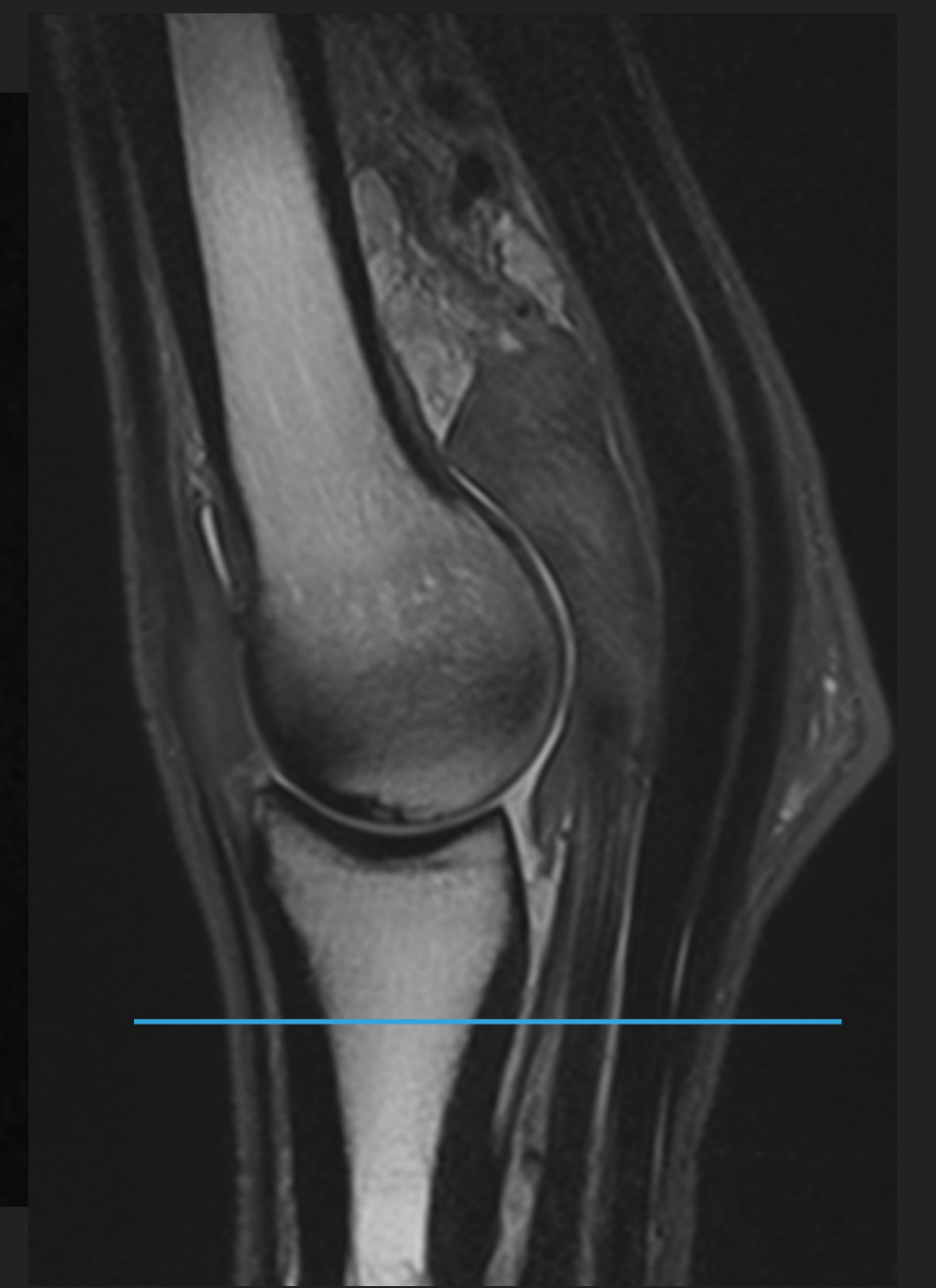
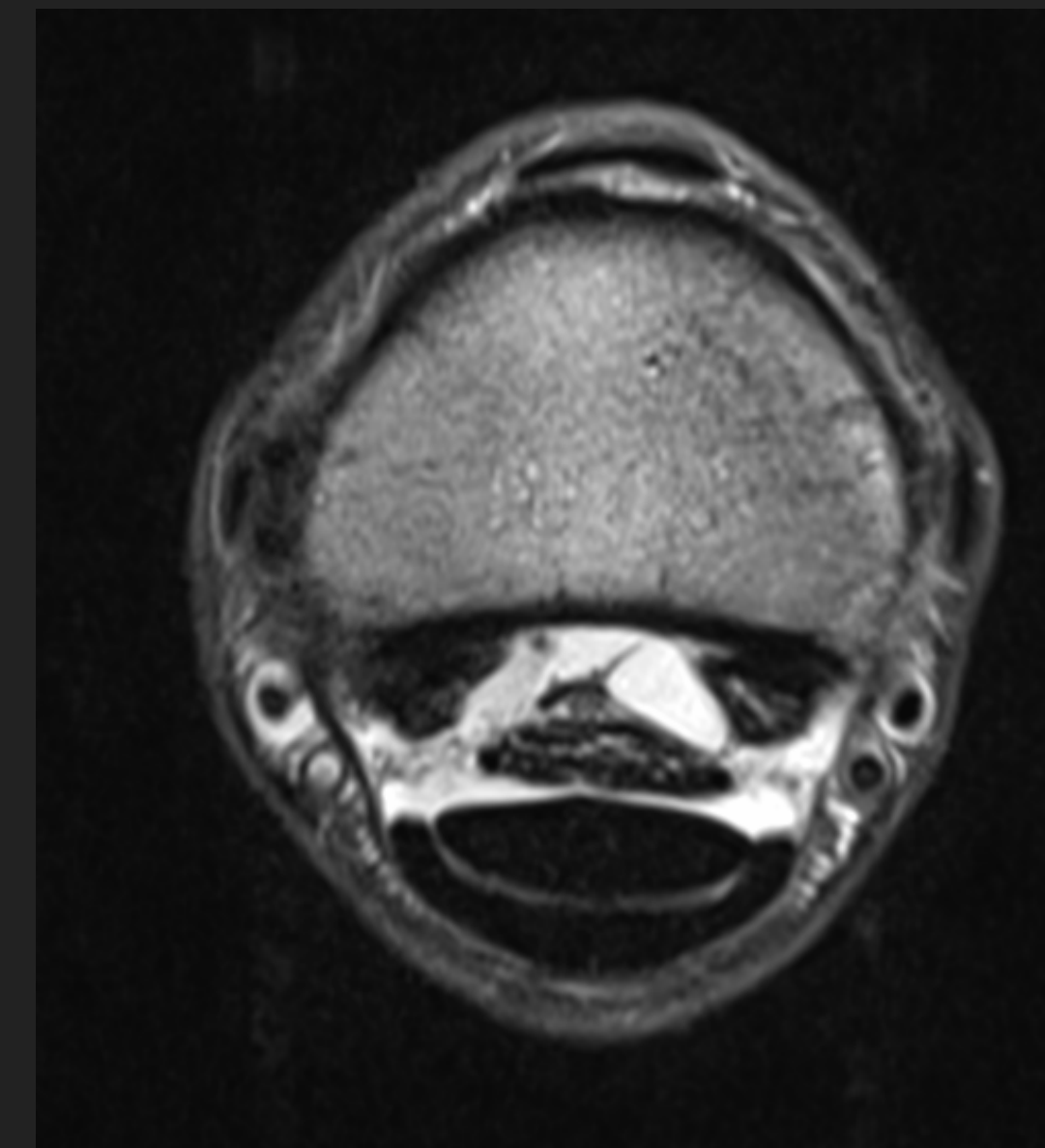
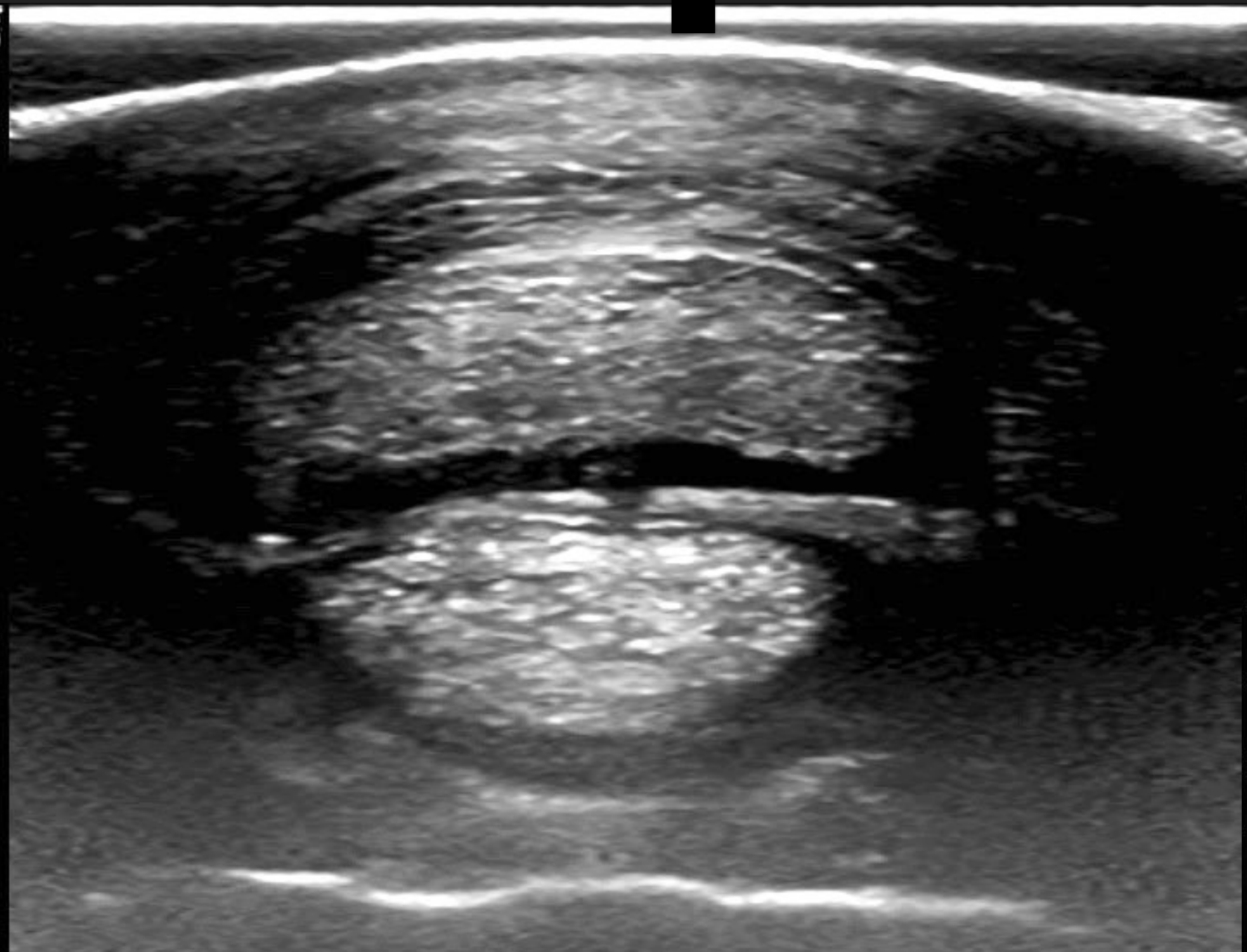

FLEXOR TENDONS

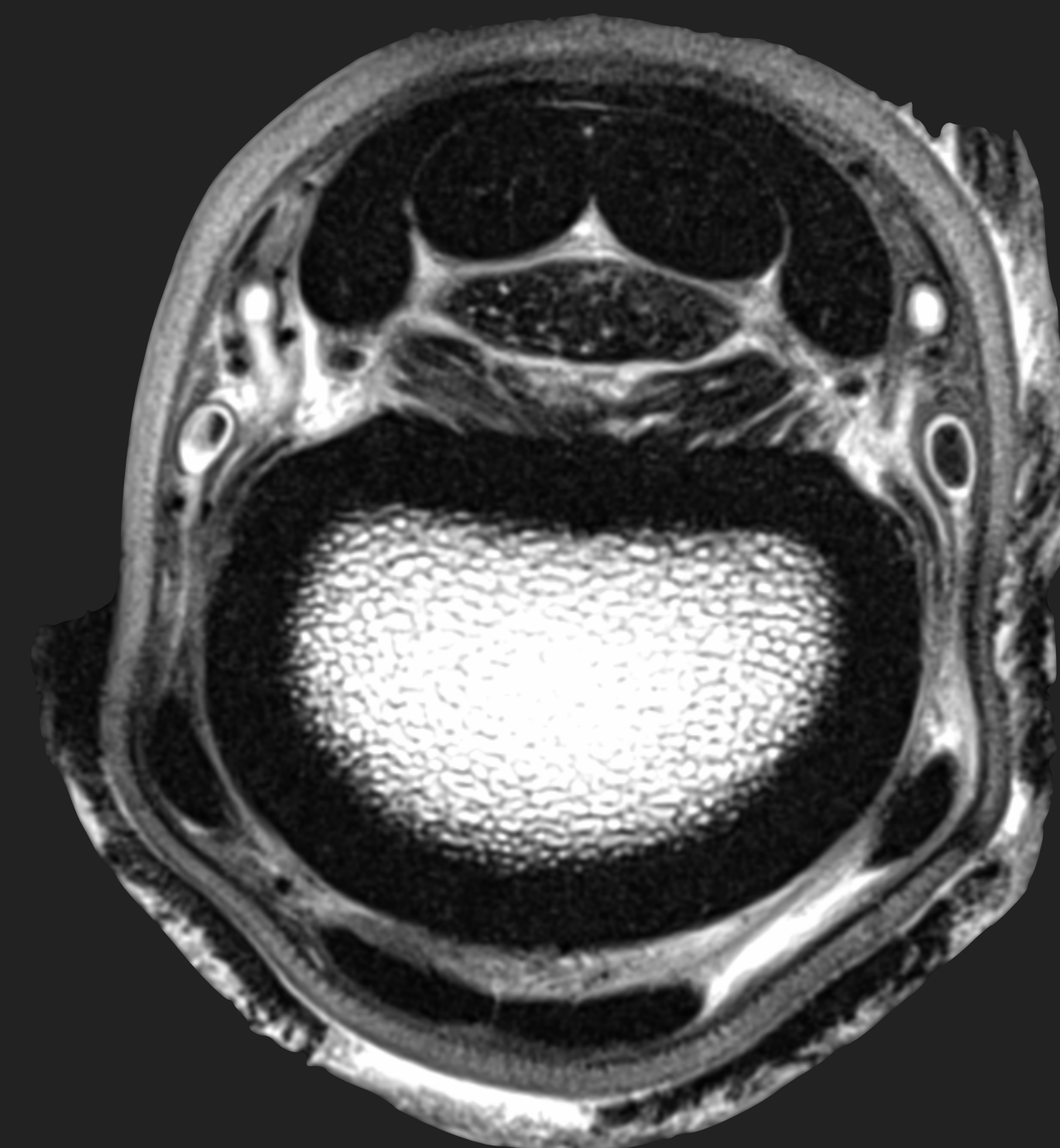
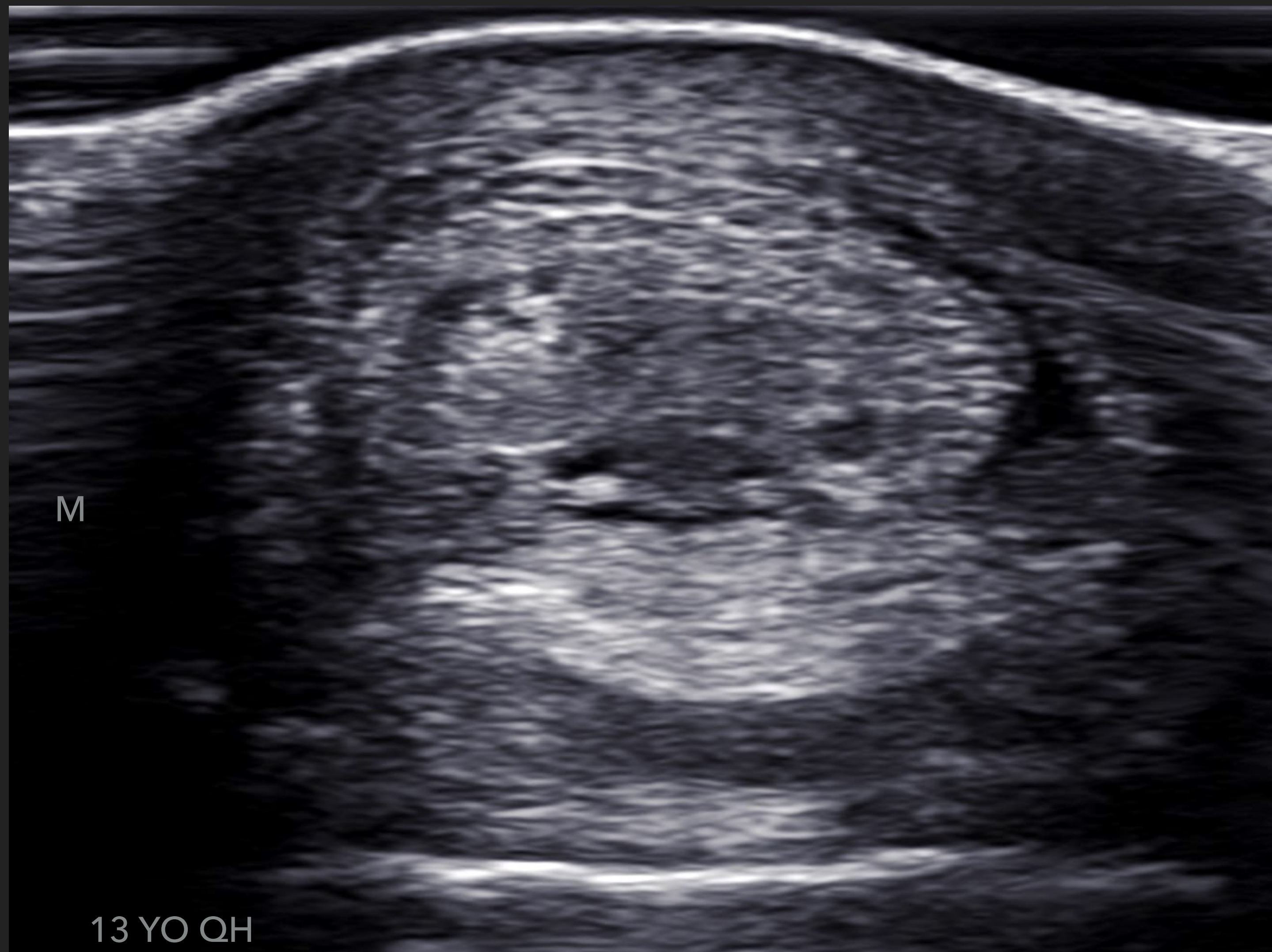

FLEXOR TENDONS

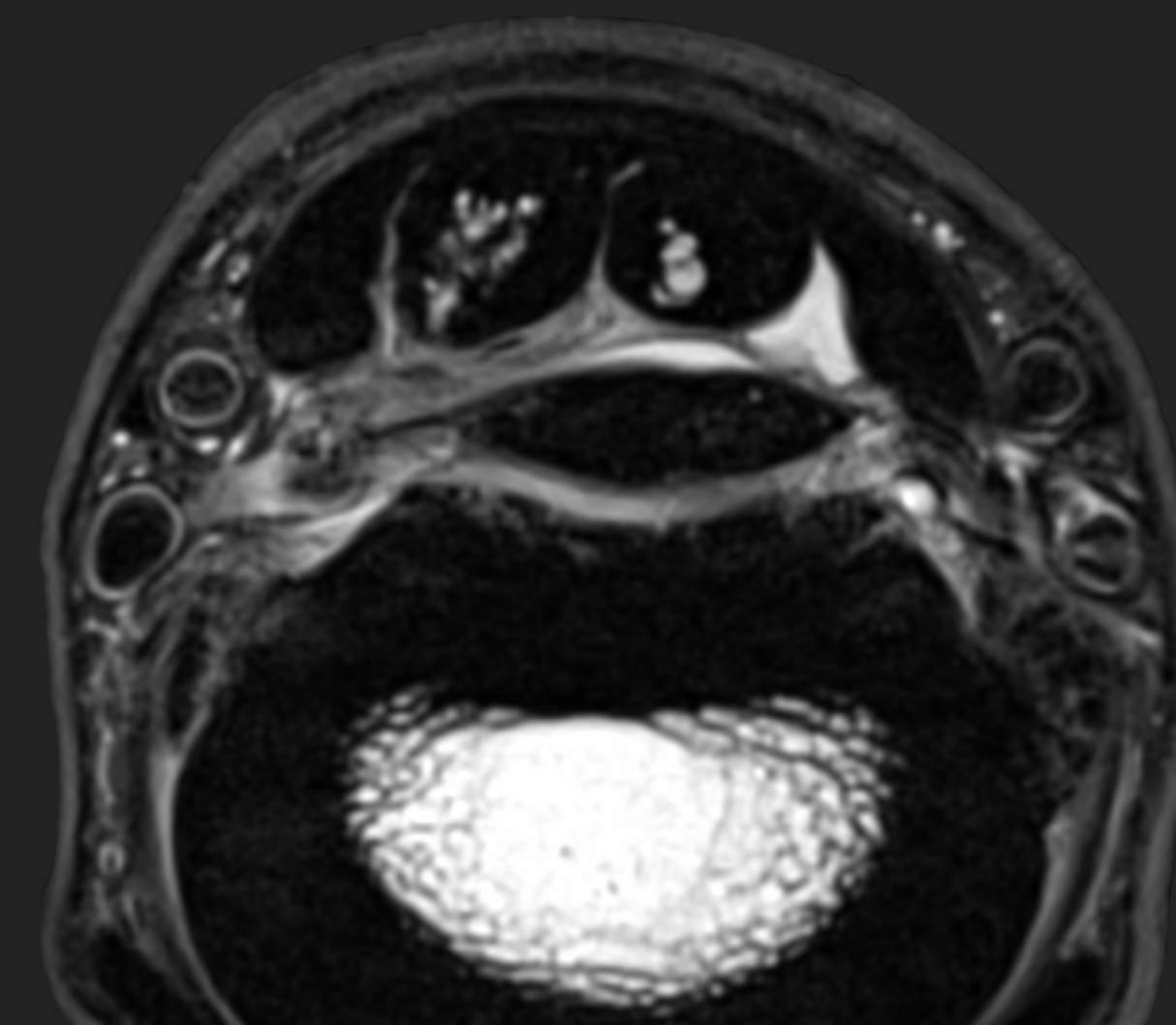
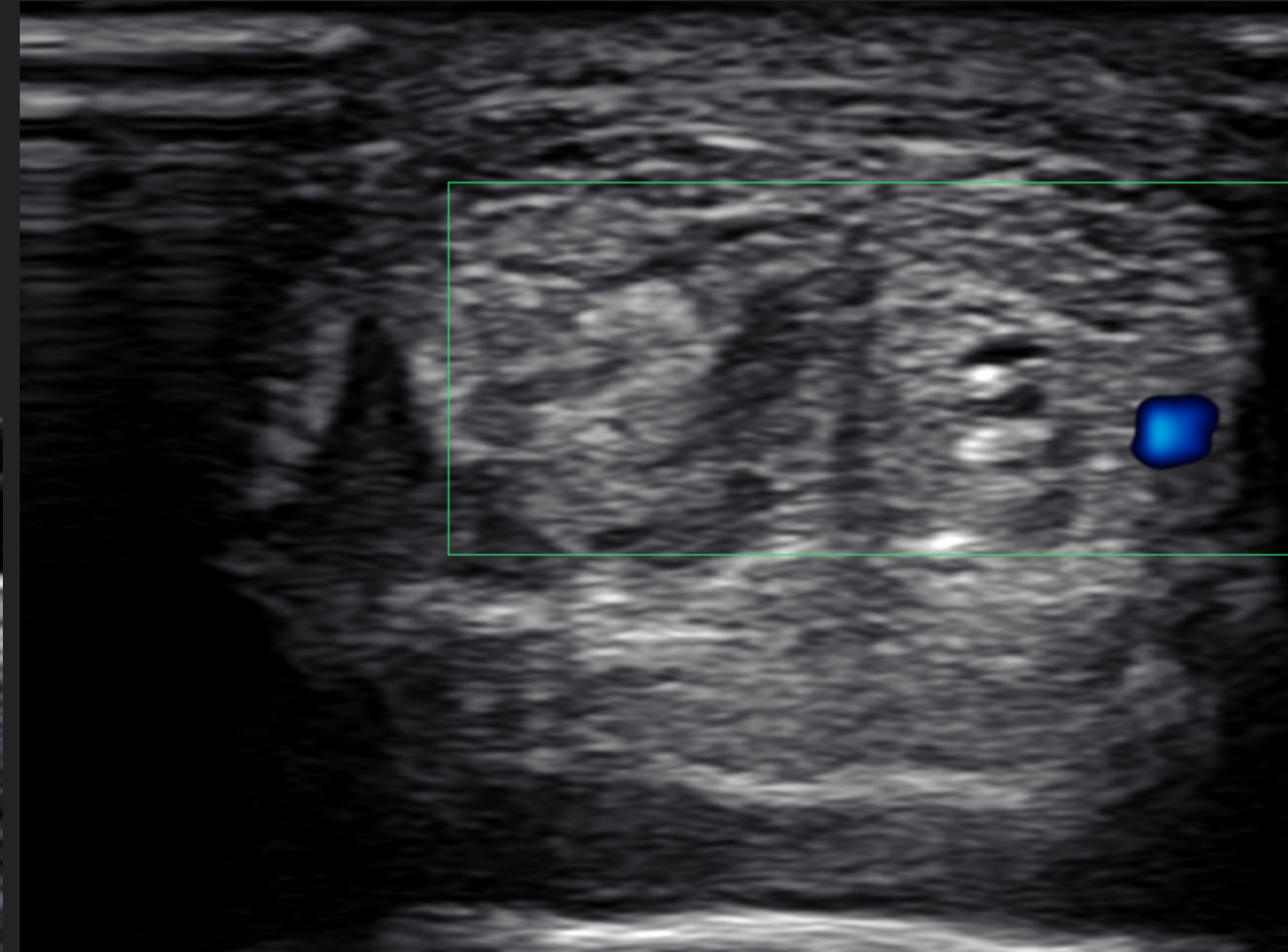
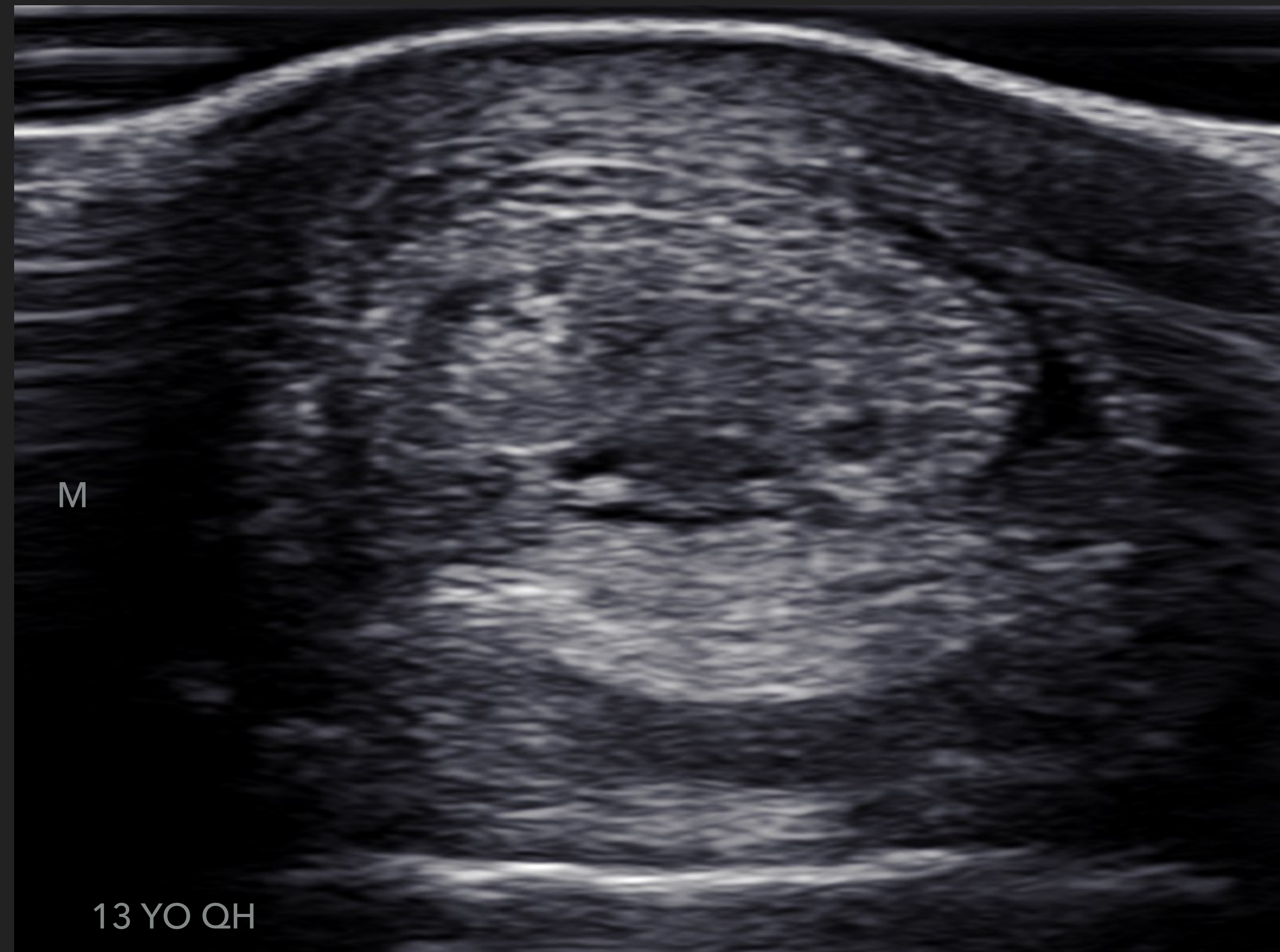

Magnetic resonance imaging evaluation of 264 horses with foot pain: The podotrochlear apparatus, deep digital flexor tendon and collateral ligaments of the distal interphalangeal joint

S. DYSON* and R. MURRAY

Deep digital flexor tendon lesions in the pastern are associated with the presence of distal tendinopathy

Elizabeth V. Acutt  | Erin K. Contino  | David D. Frisbie  | Myra F. Barrett 

DEEP DIGITAL FLEXOR TENDON

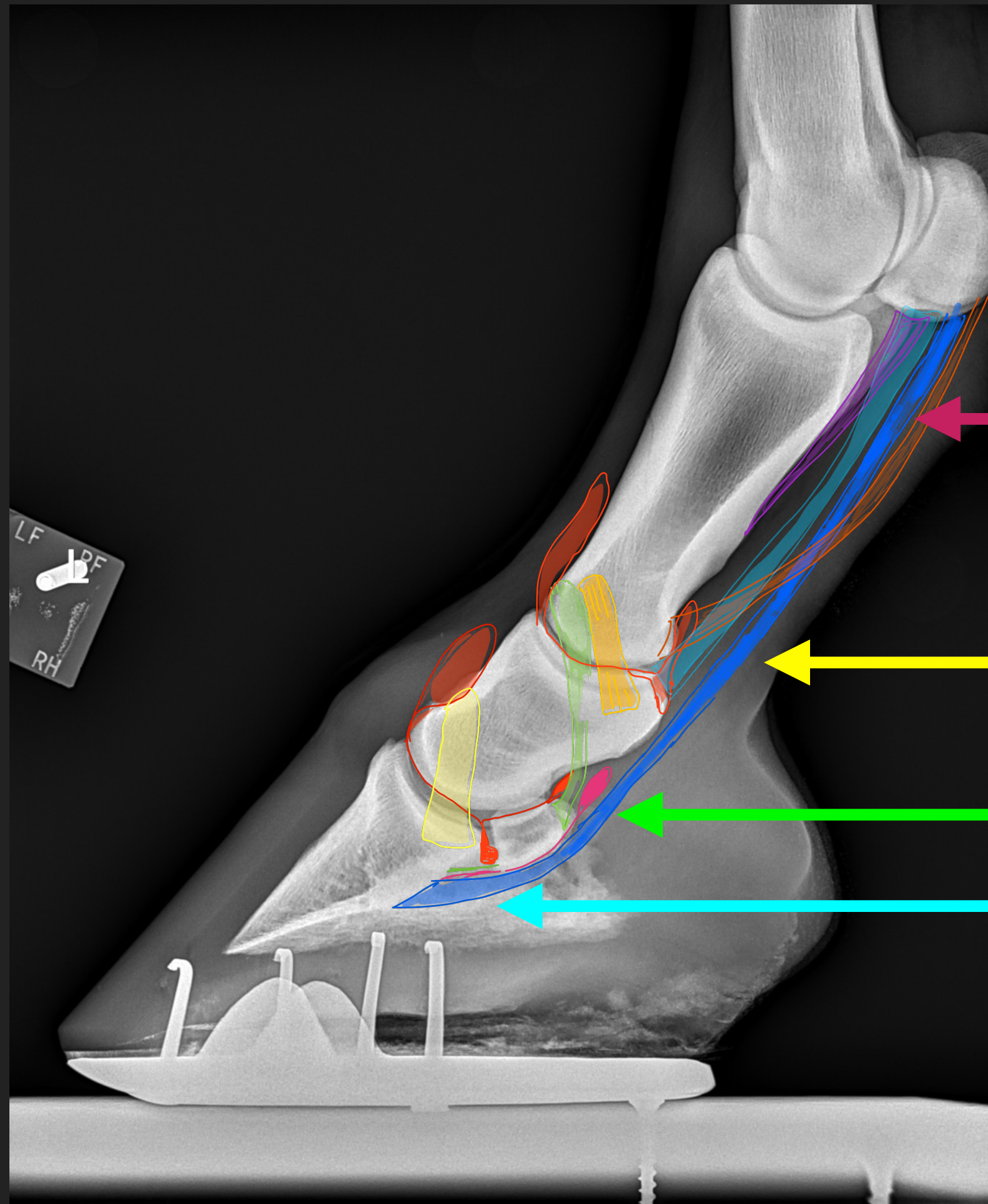

- 4 Dorsolateral tears
 - 3 deep digital flexor tendon tear
 - 1
 - 2
- 75-97% chance lesion here

FLEXOR TENDONS

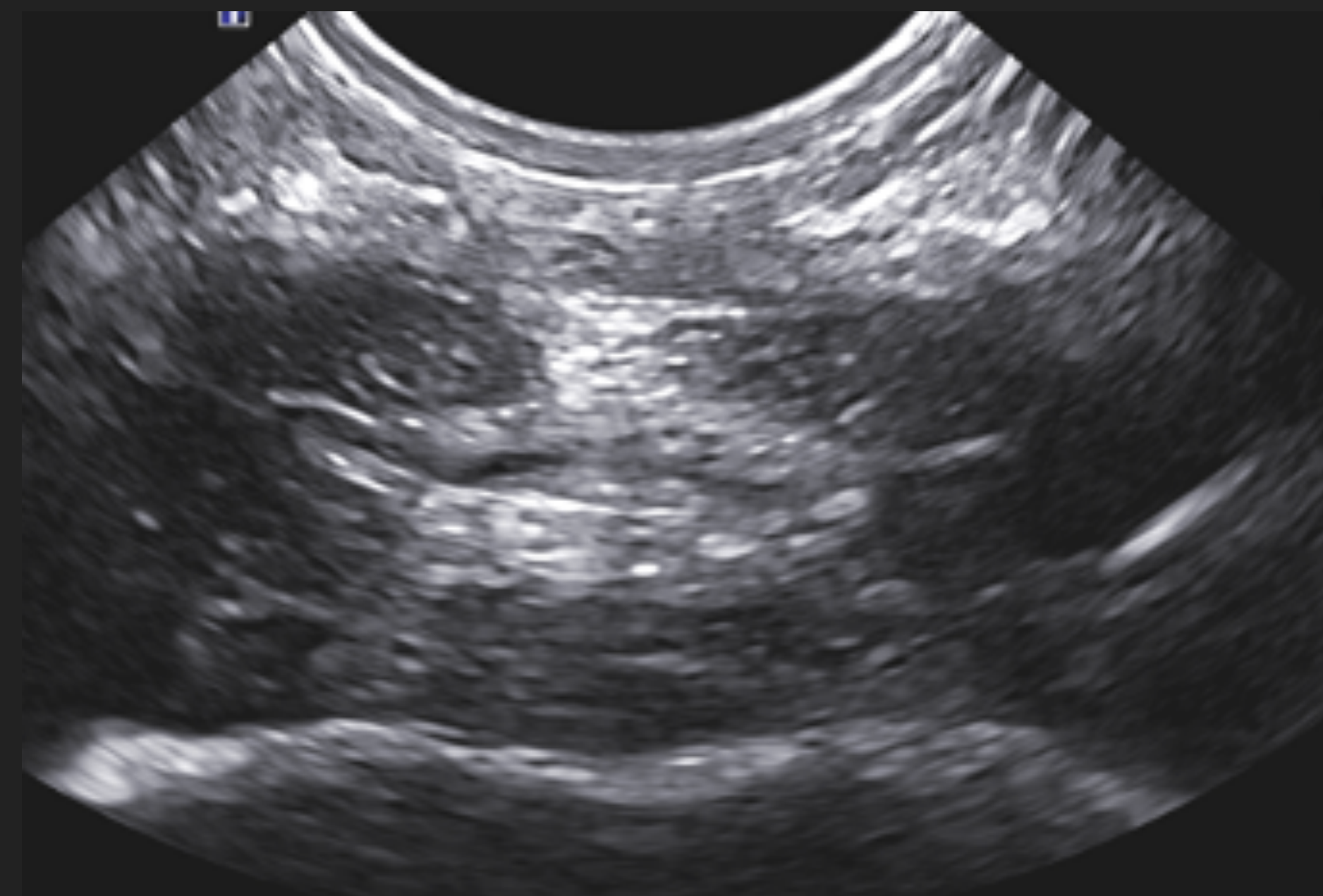
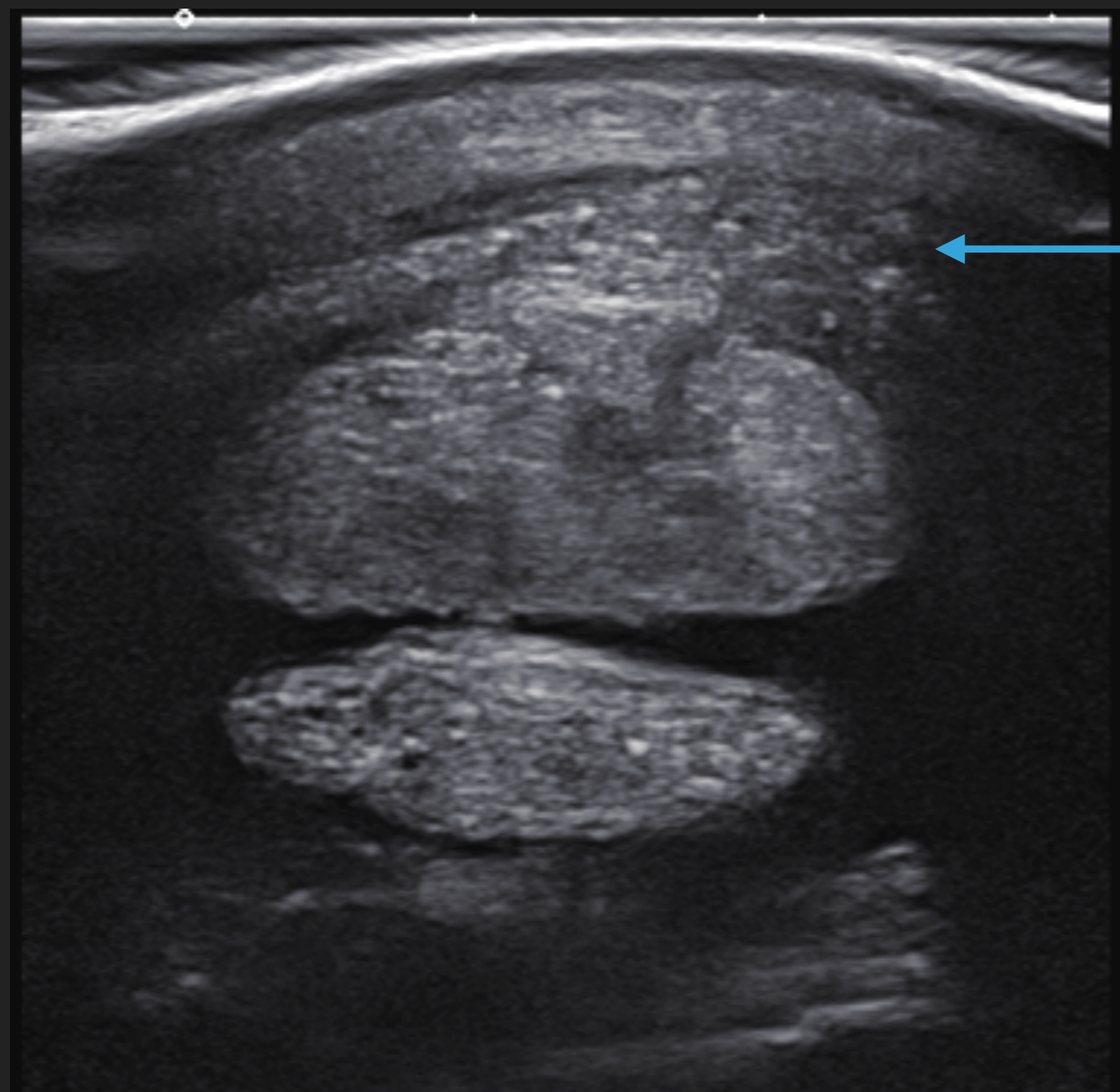
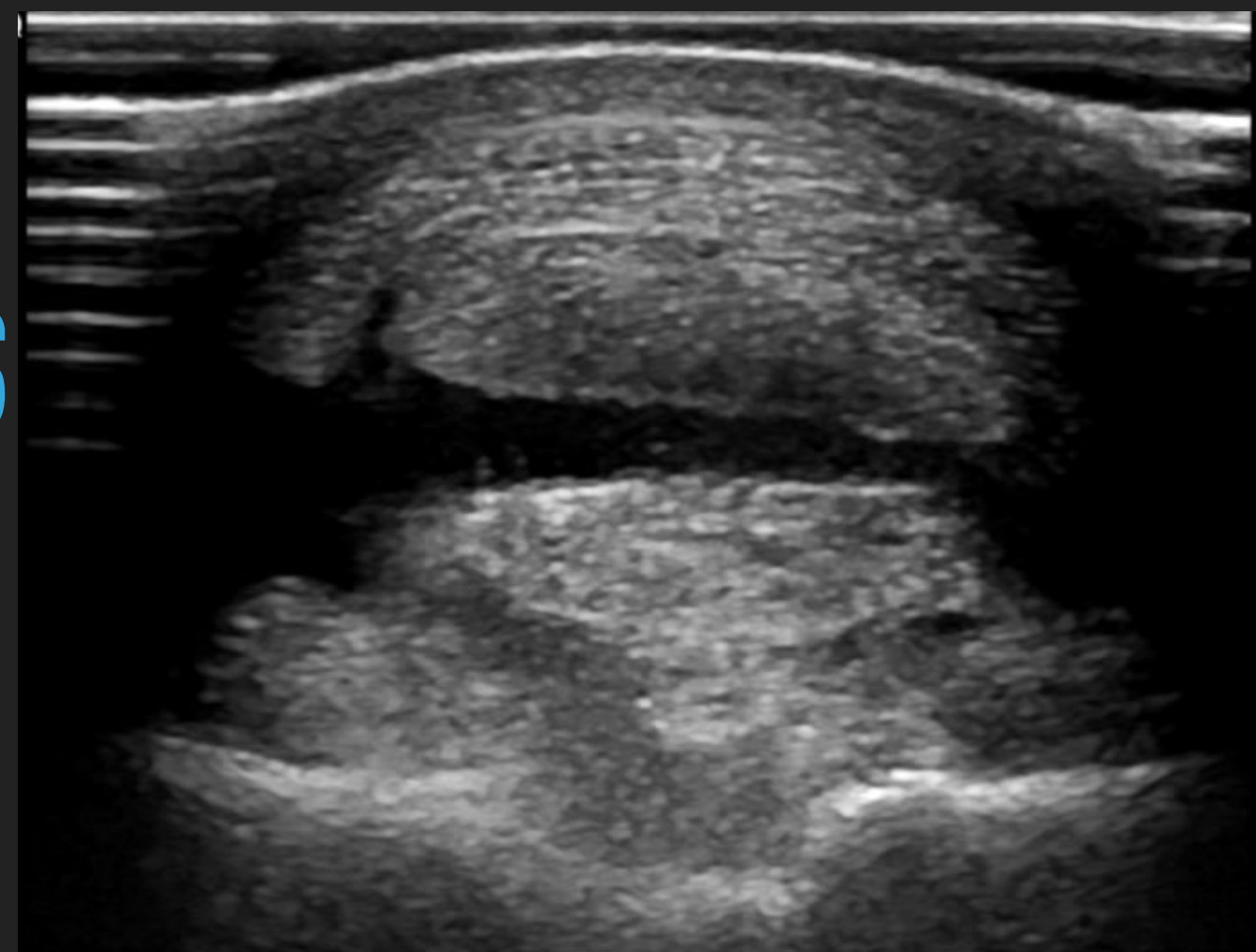

FLEXOR TENDONS

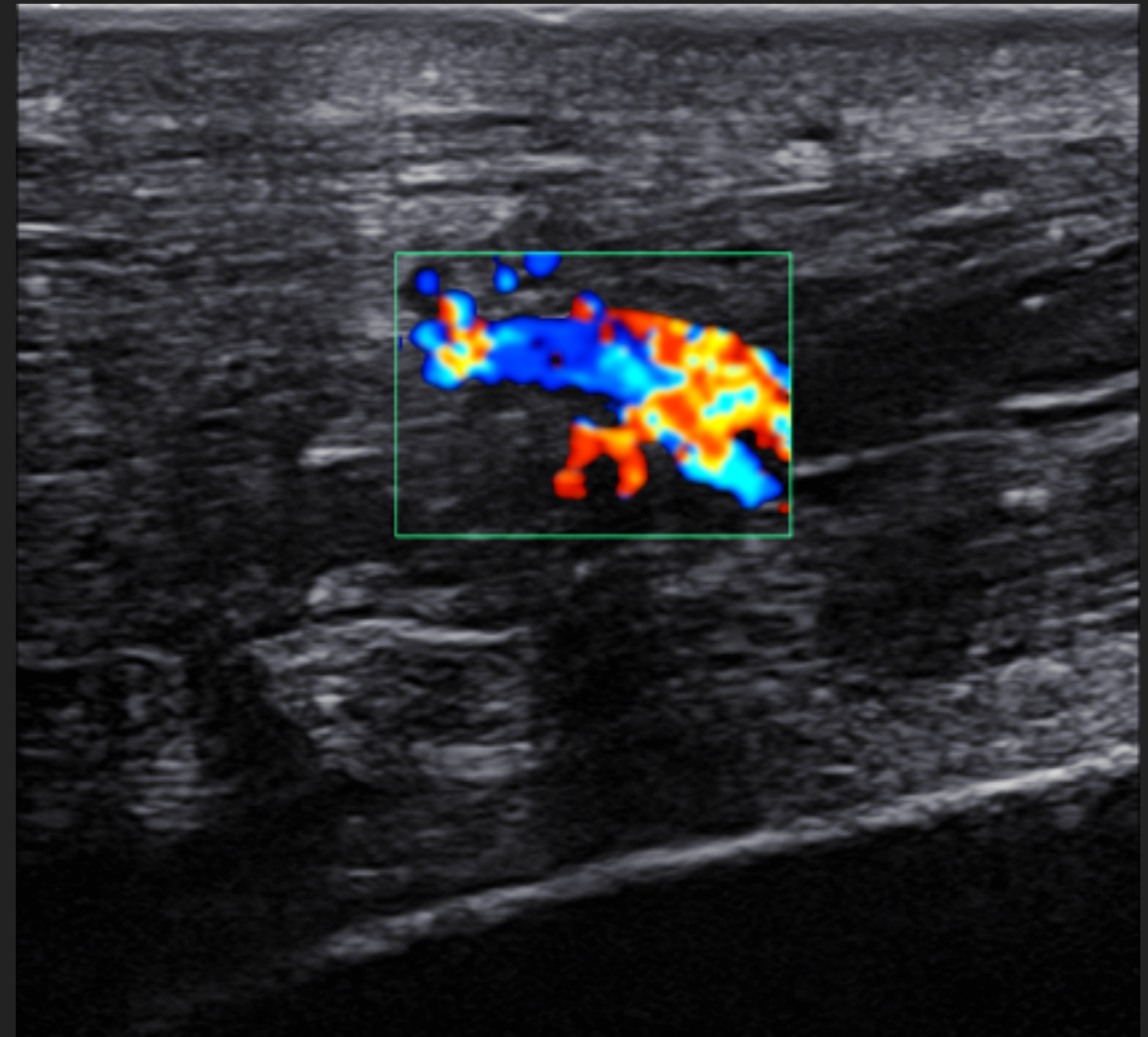
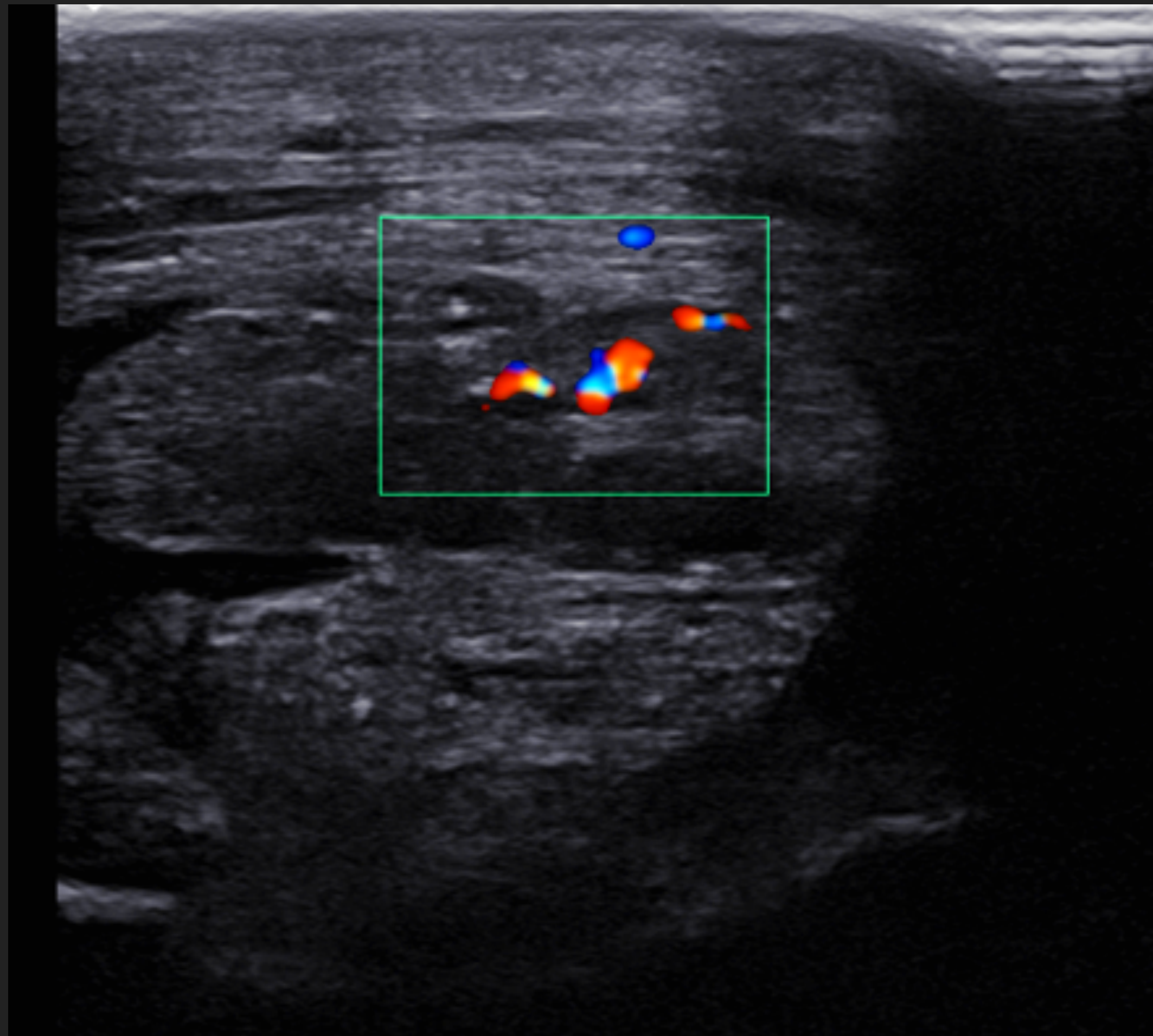

FLEXOR TENDONS

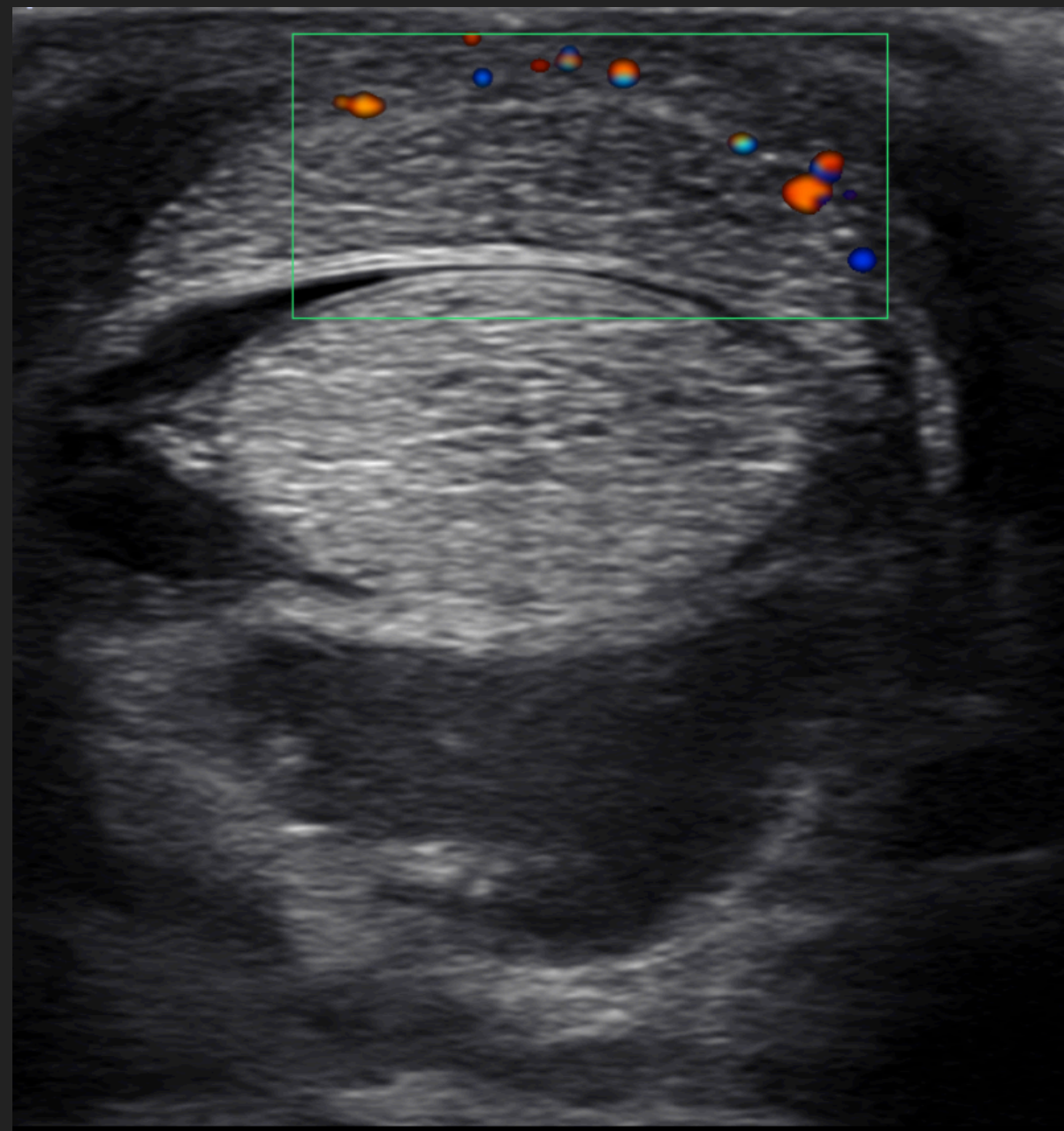

FLEXOR TENDONS

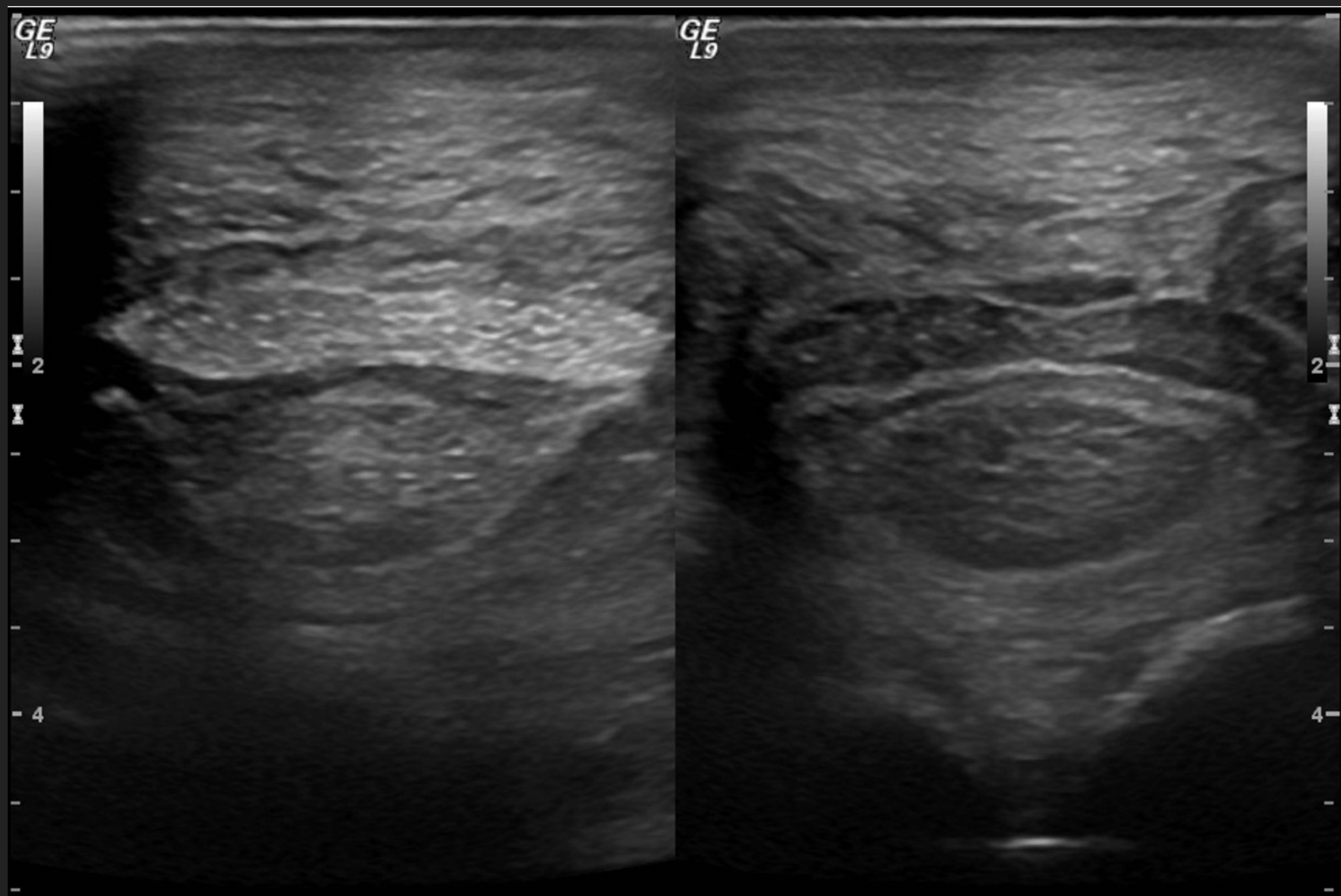

FLEXOR TENDONS /MANICA

11 YO Hunter/Jumper RH 2/5 Lamé

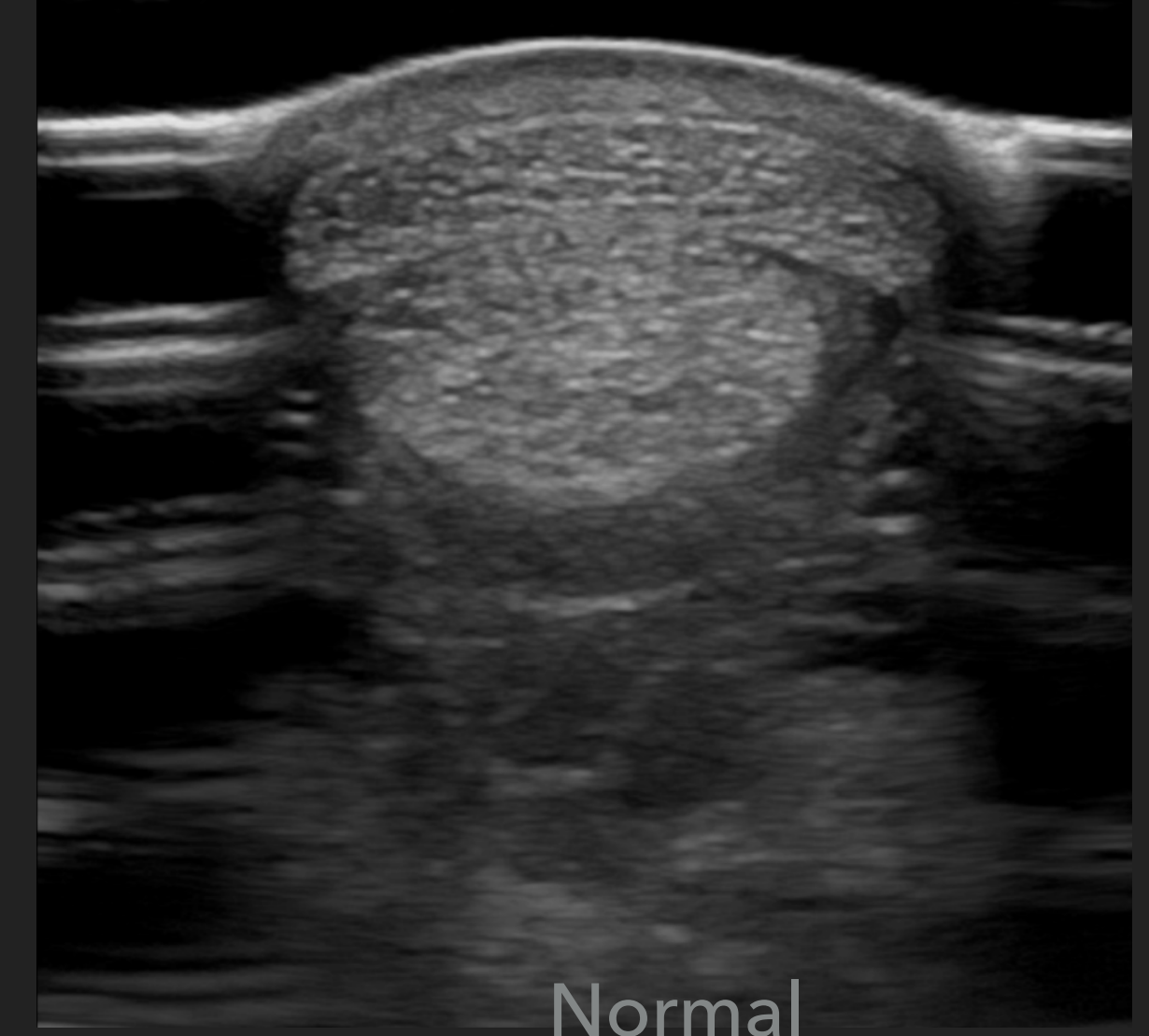

Normal

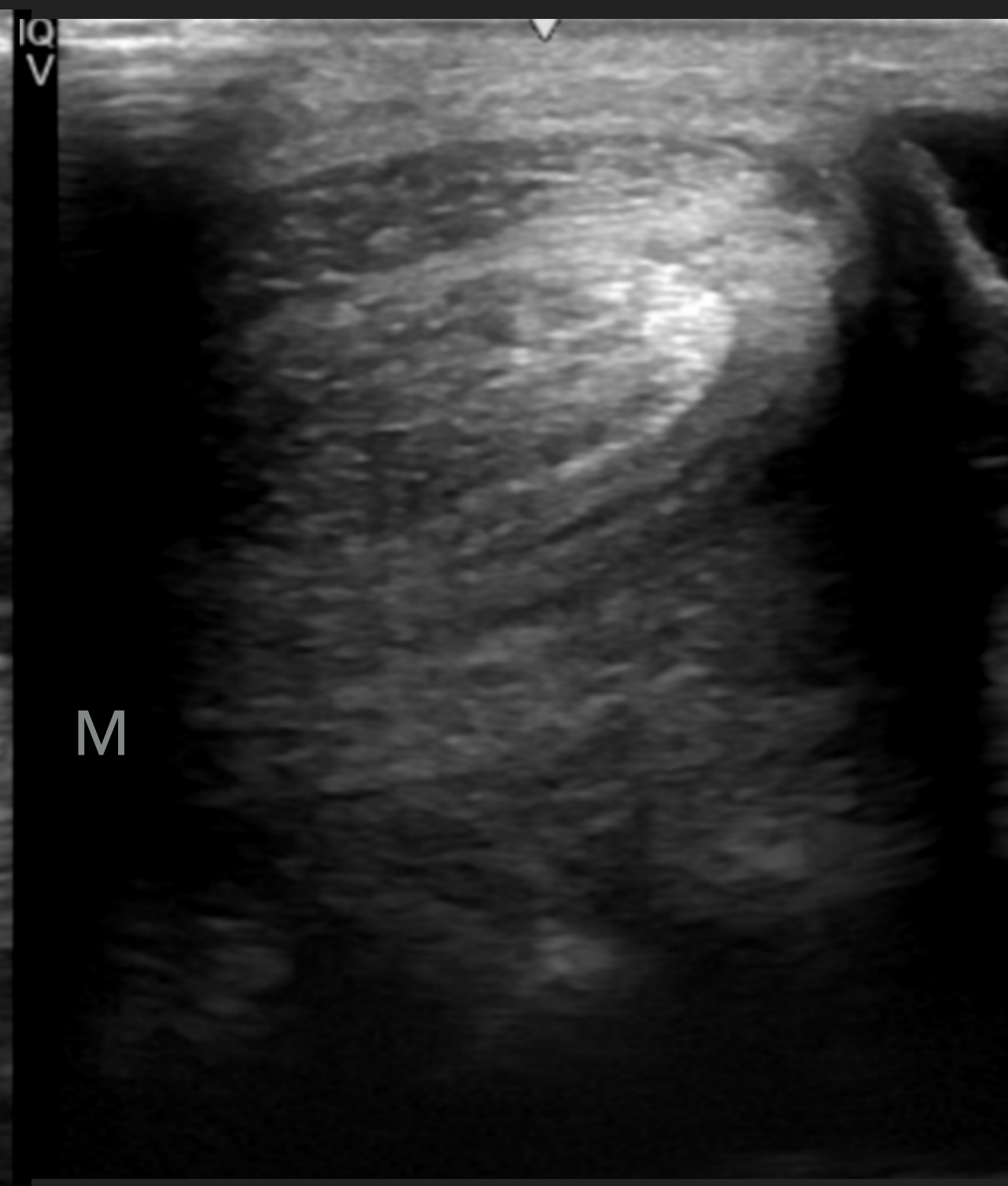
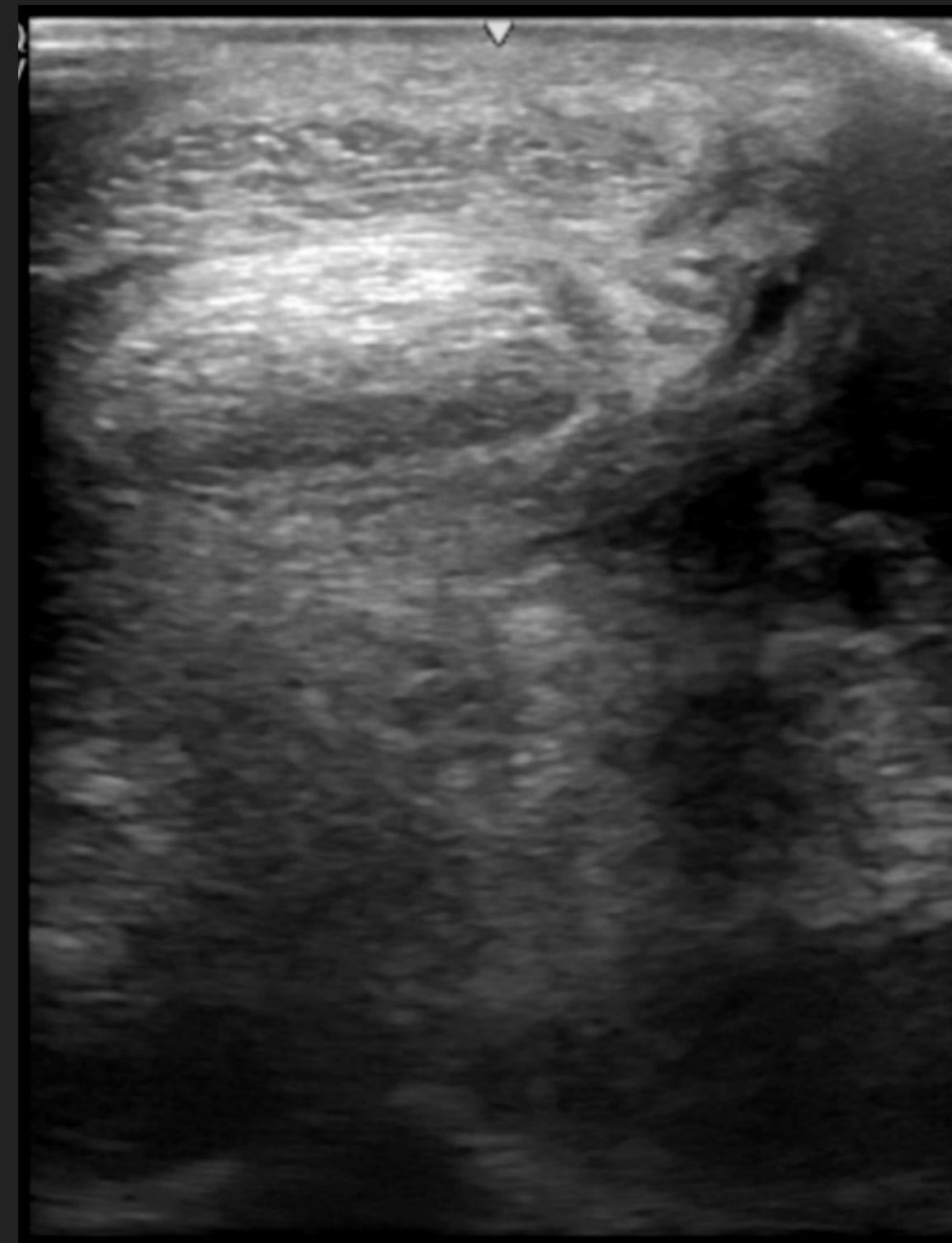

FLEXOR TENDONS: SDF

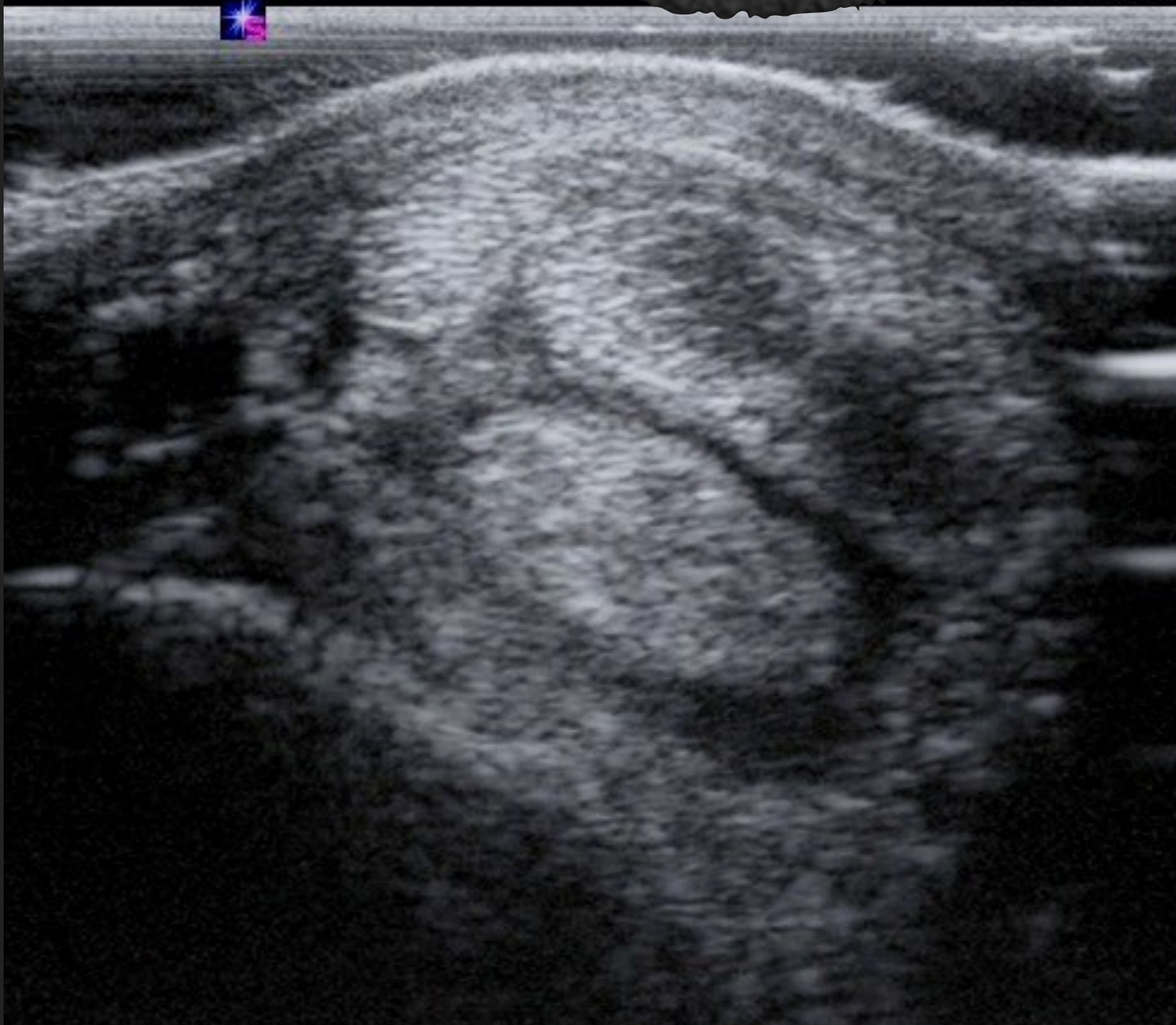
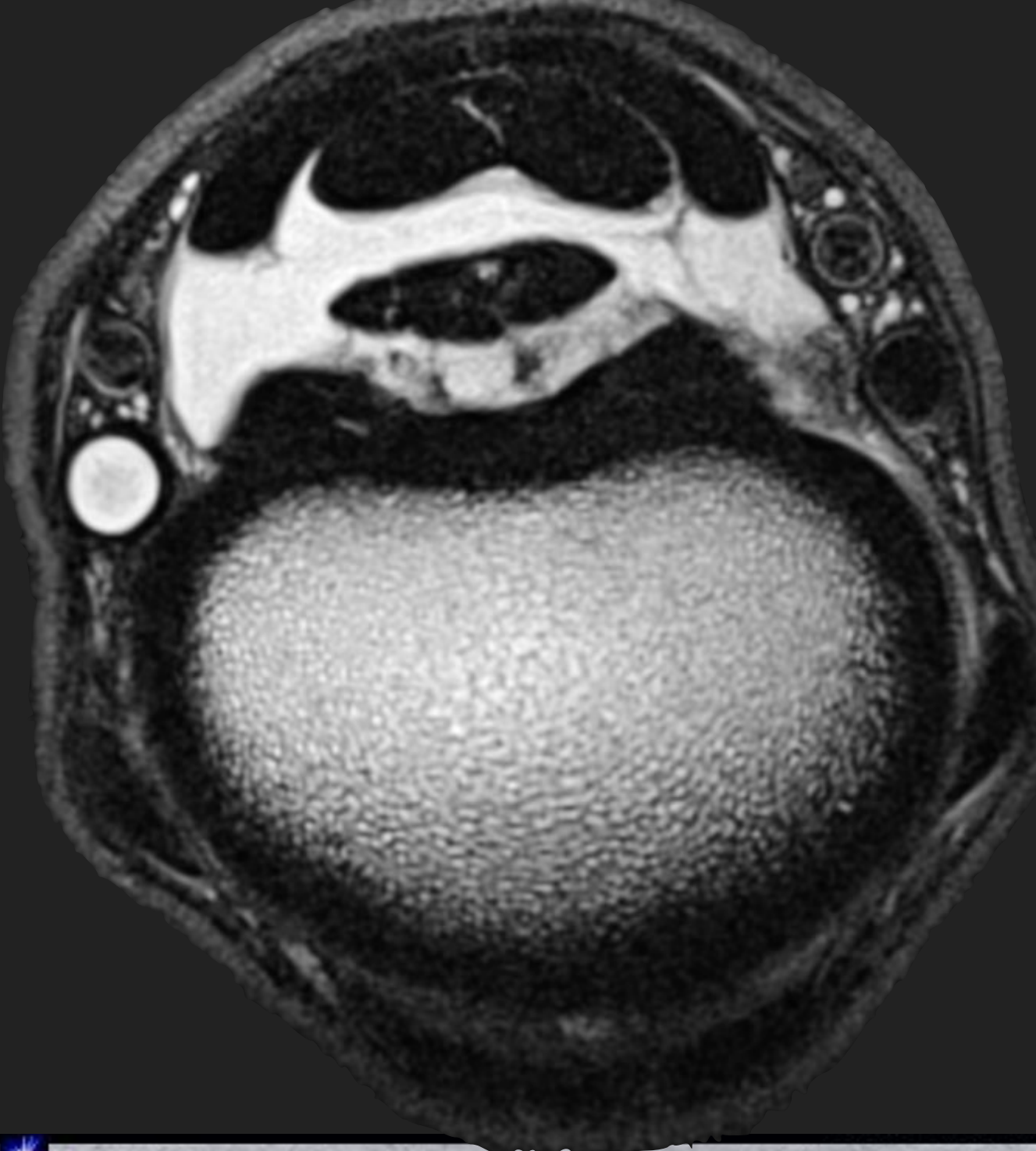

ANNULAR LIGAMENT

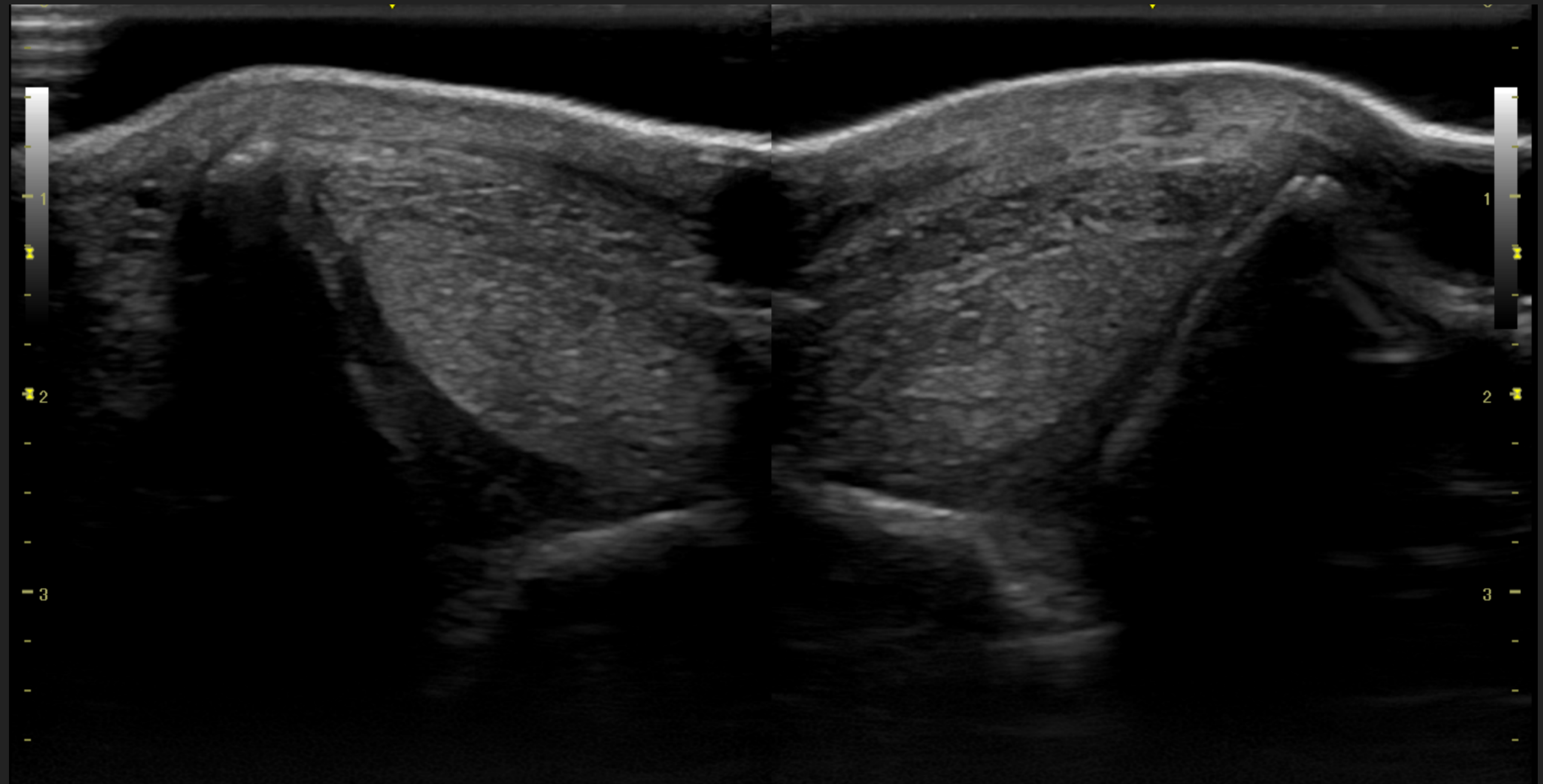

SESAMOIDEAN LIGAMENTS

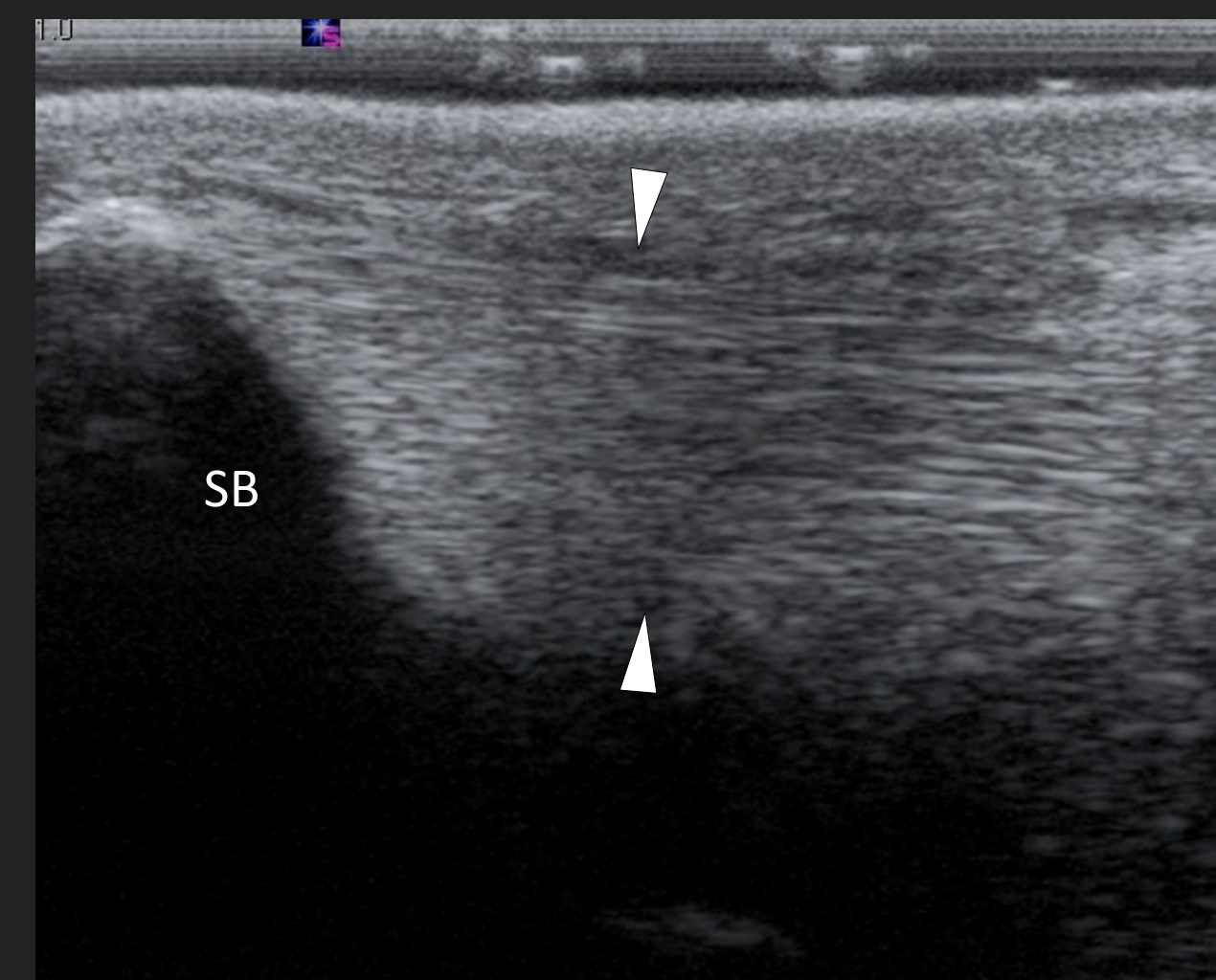
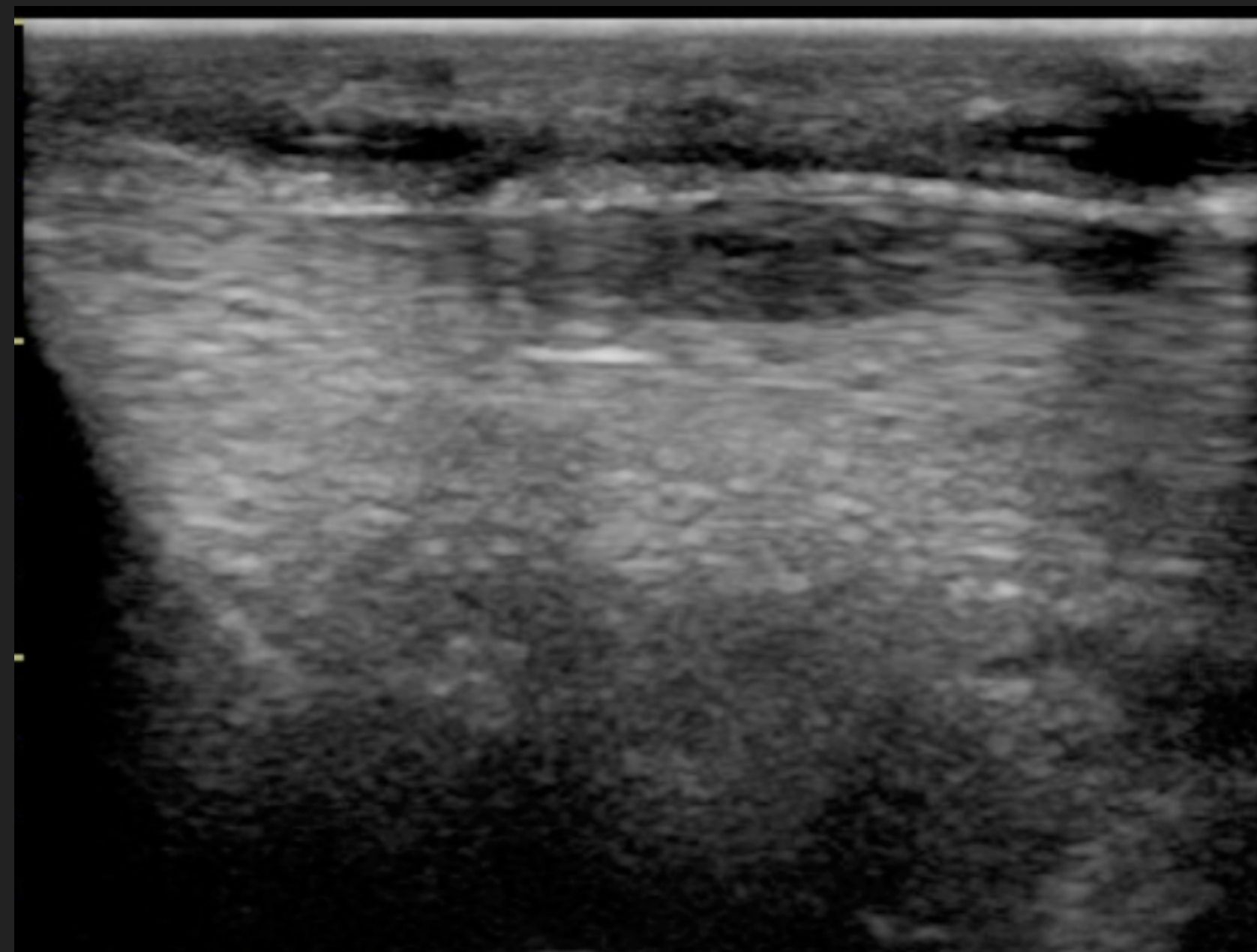
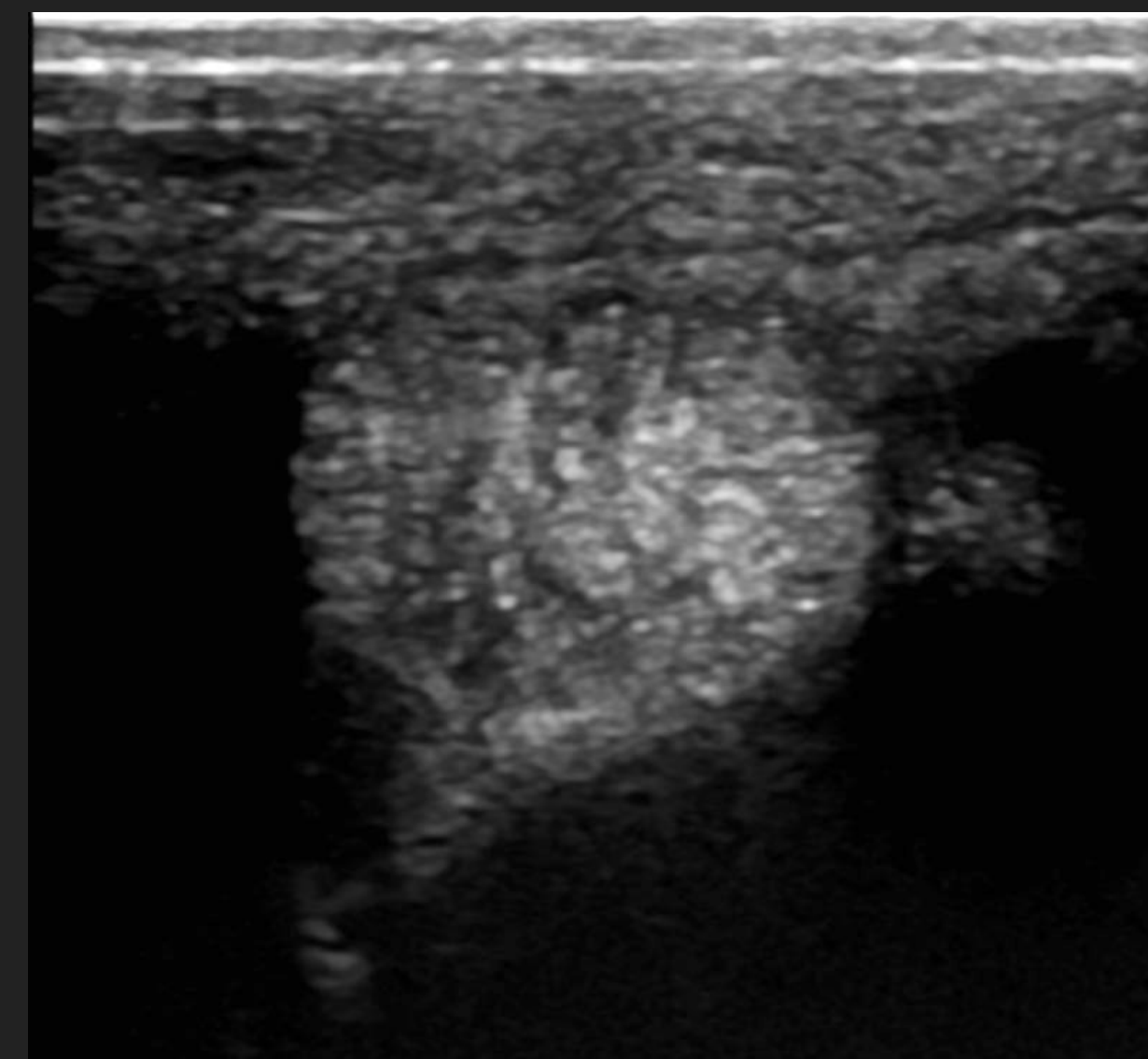
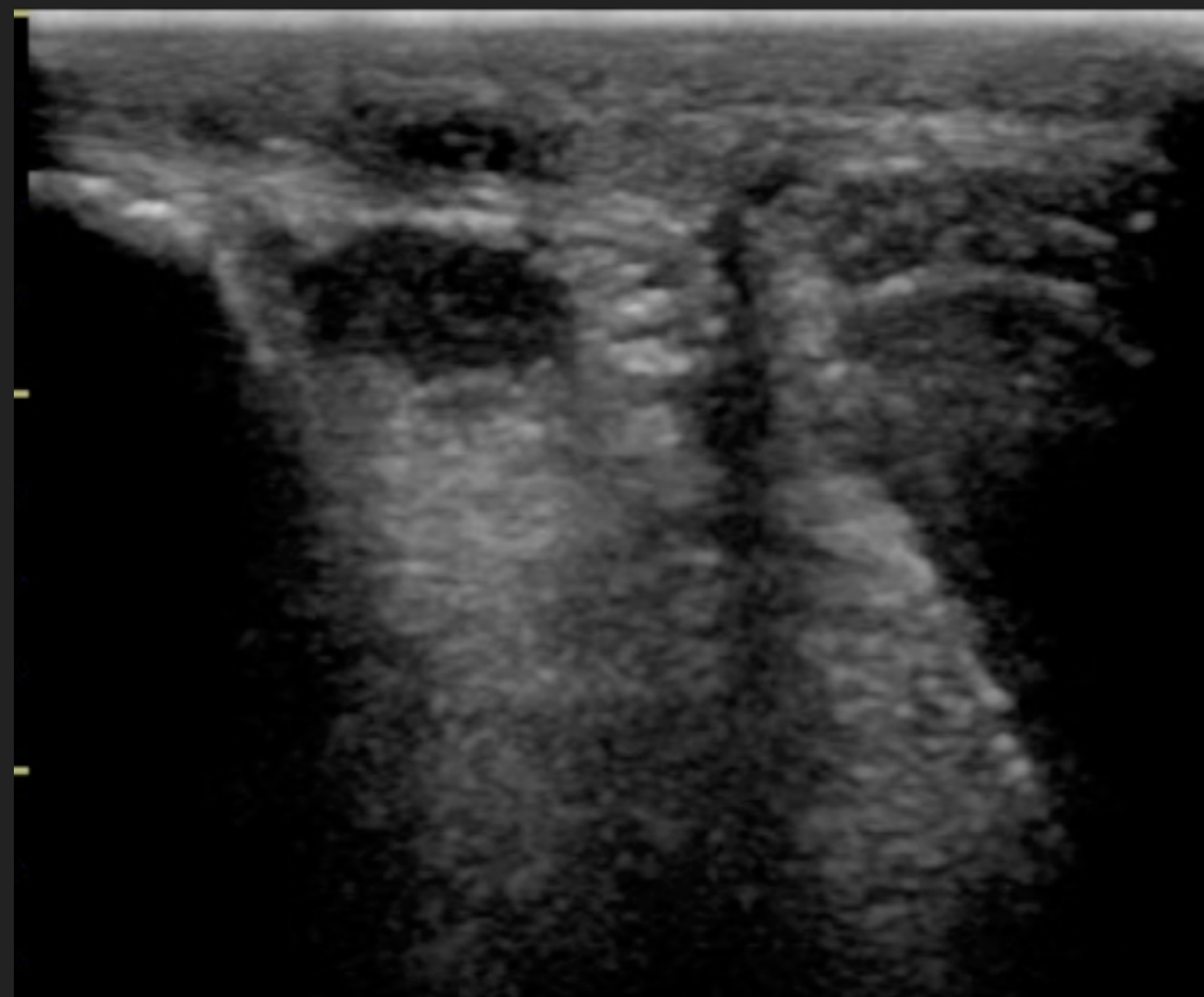
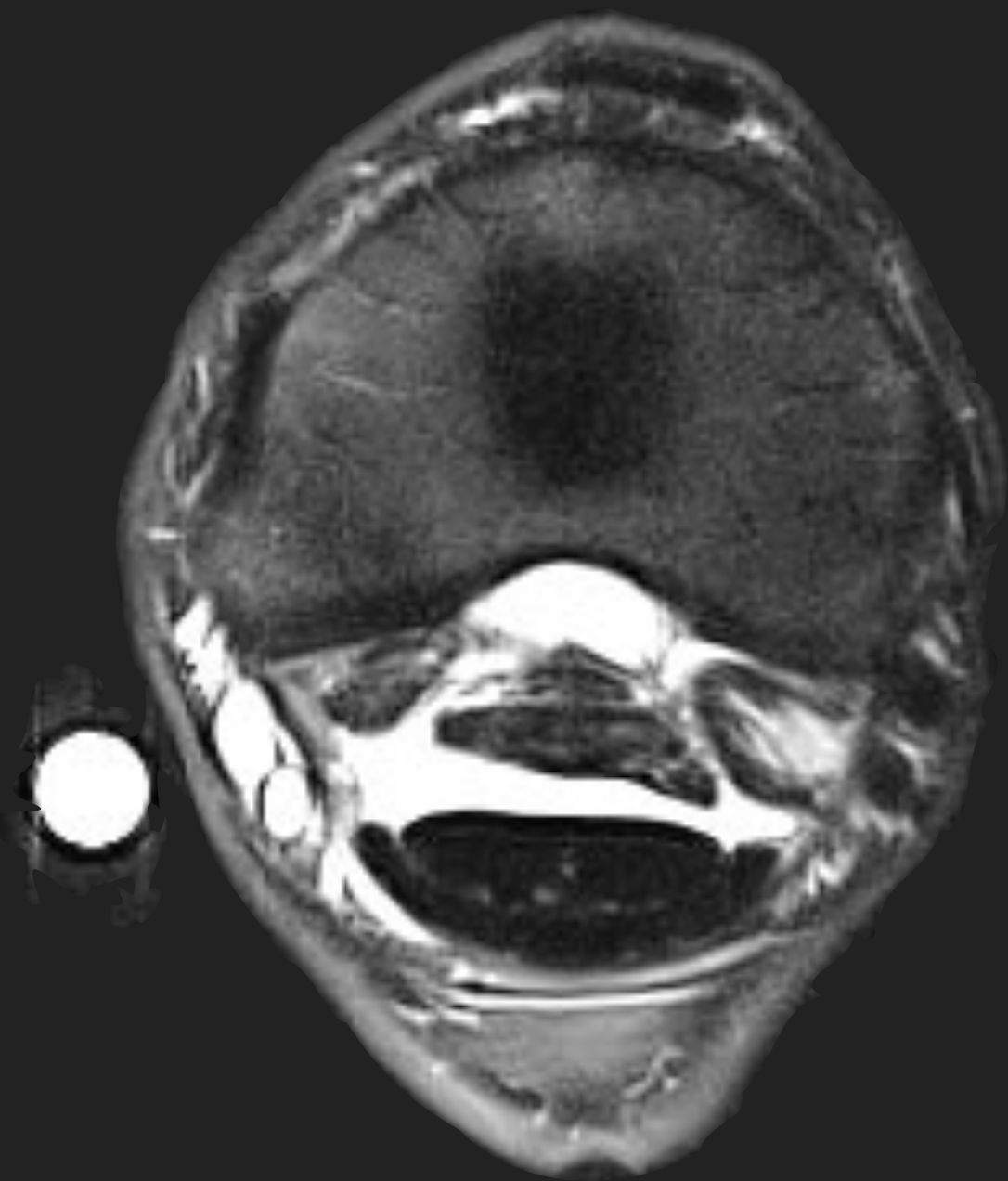

SESAMOIDEAN LIGAMENTS

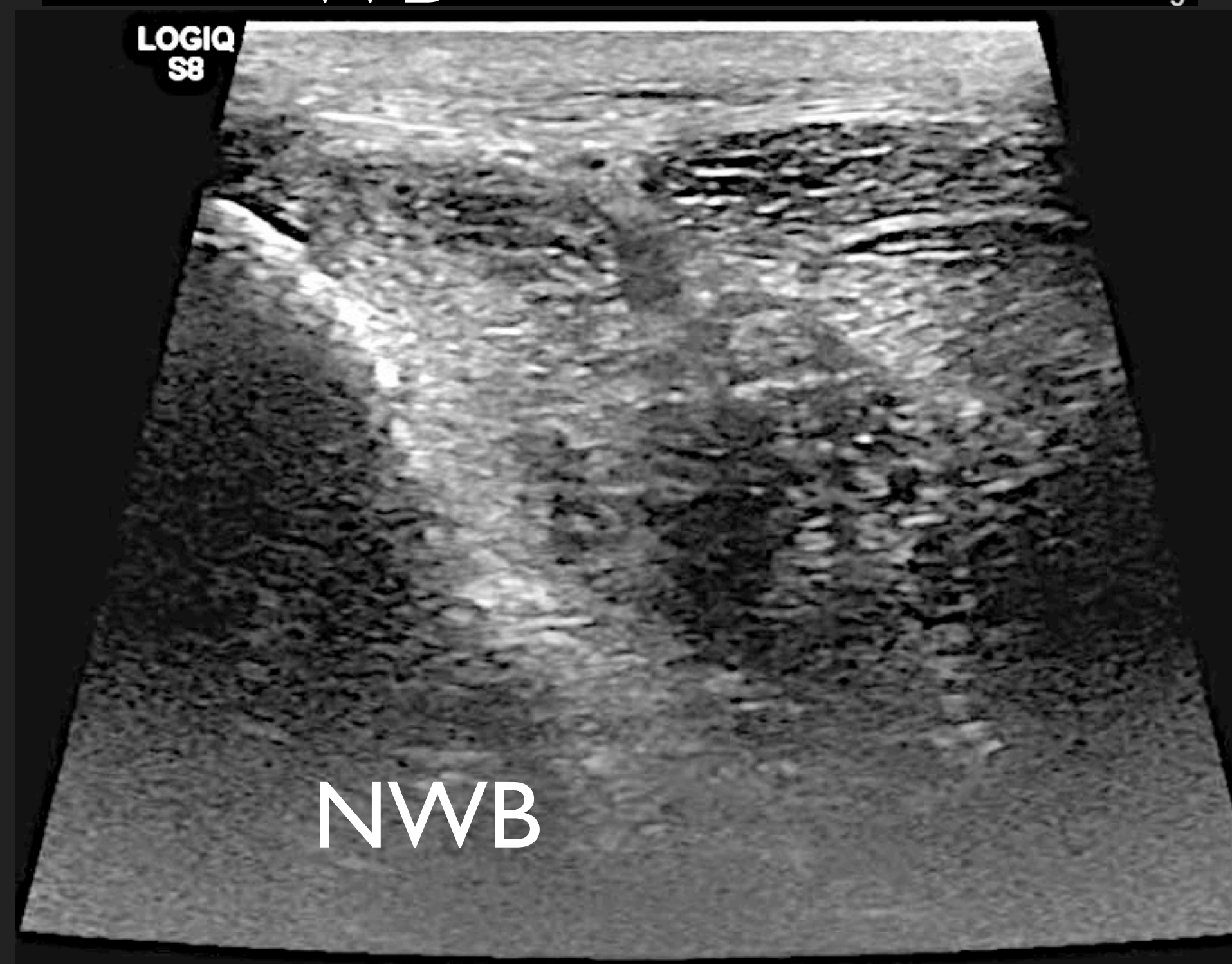
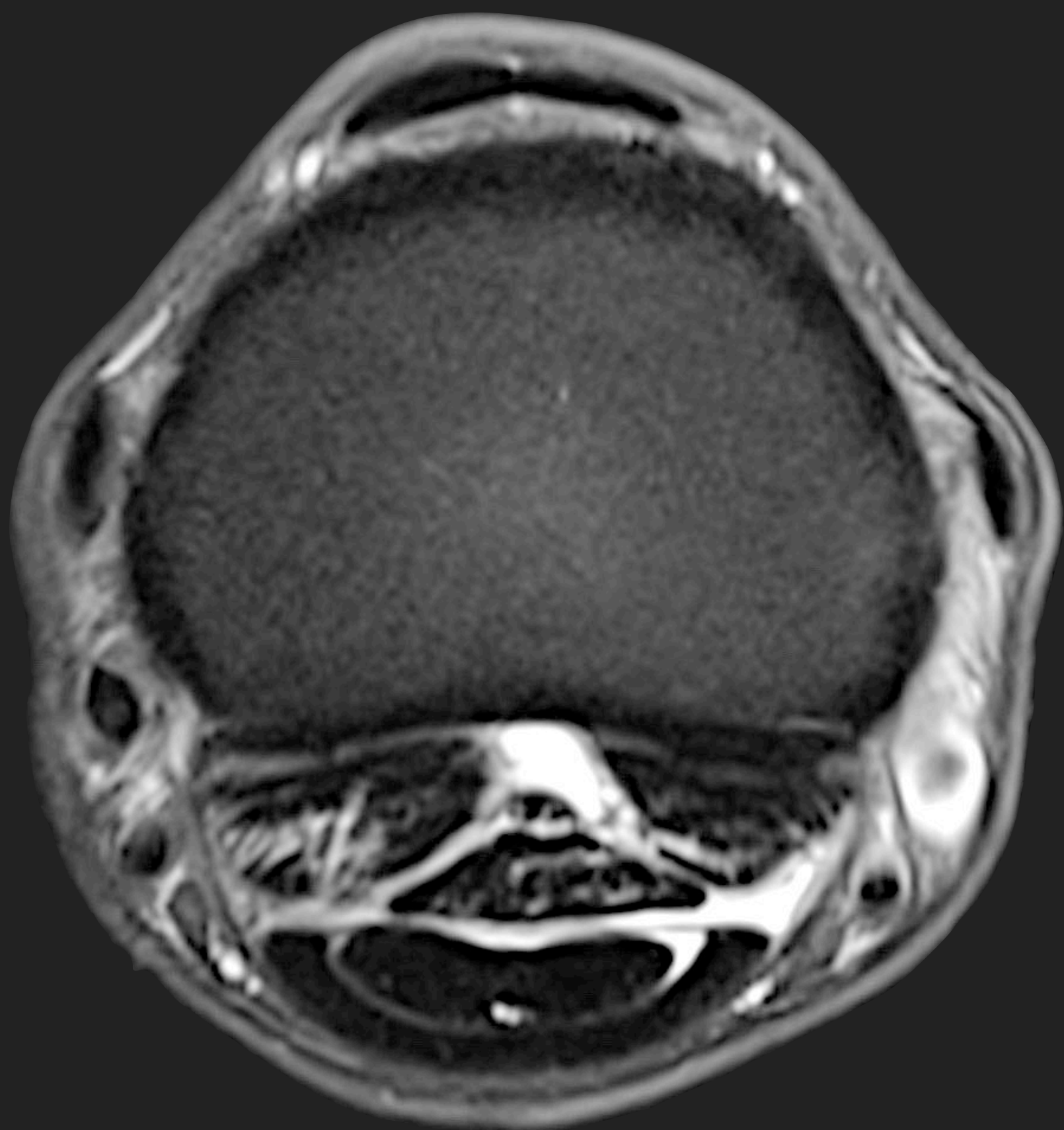

SESAMOIDEAN LIGAMENTS: STRAIGHT

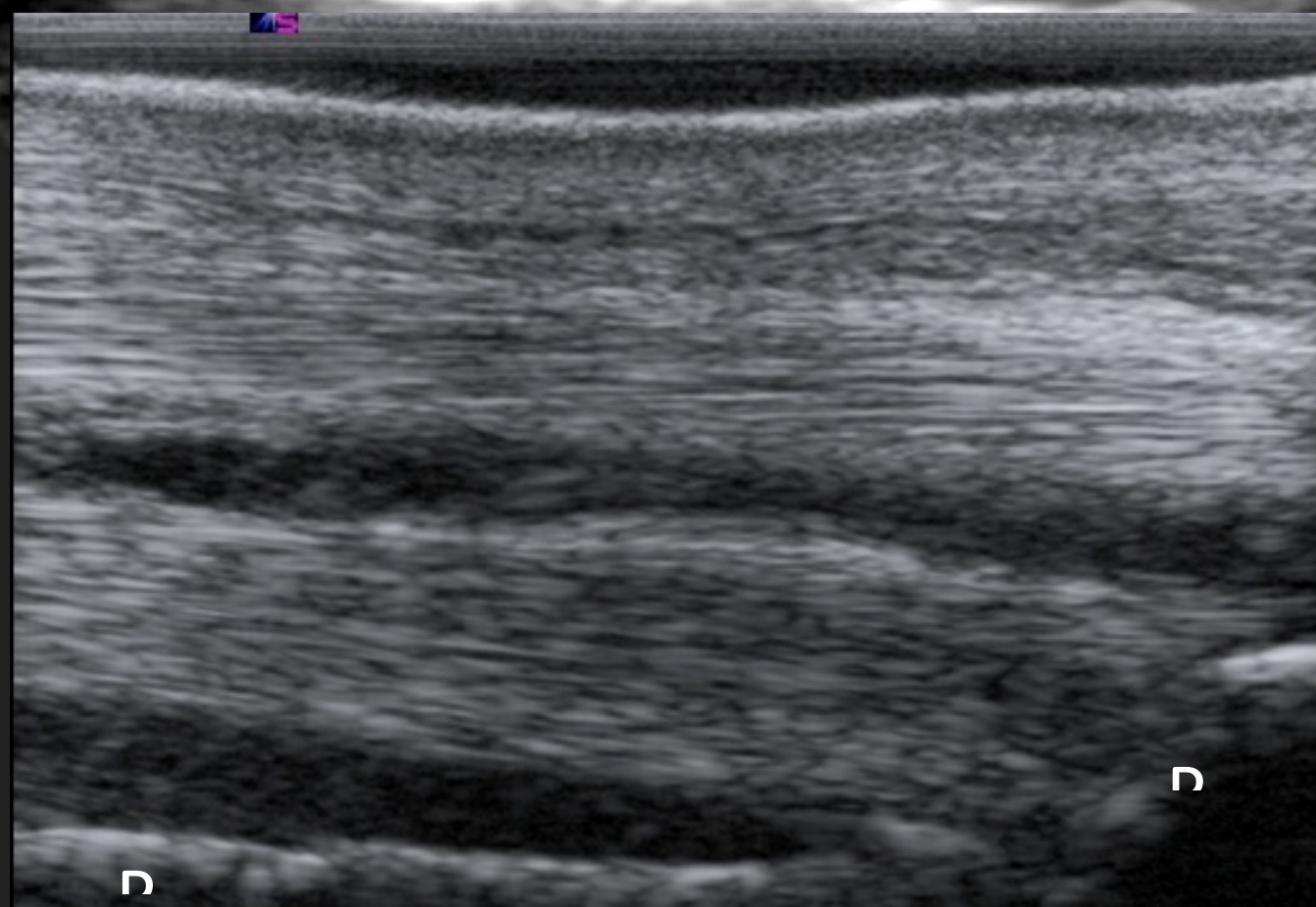
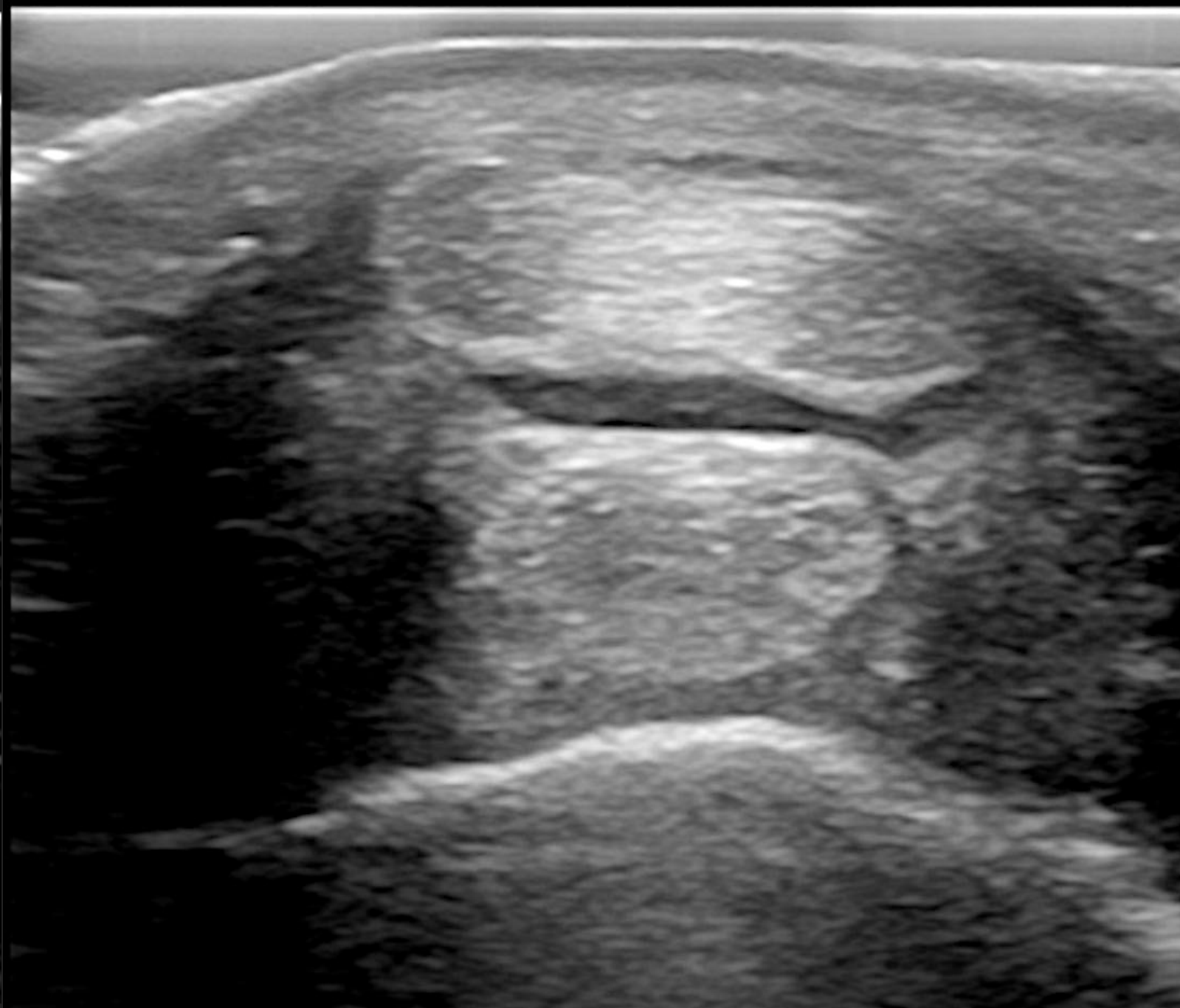
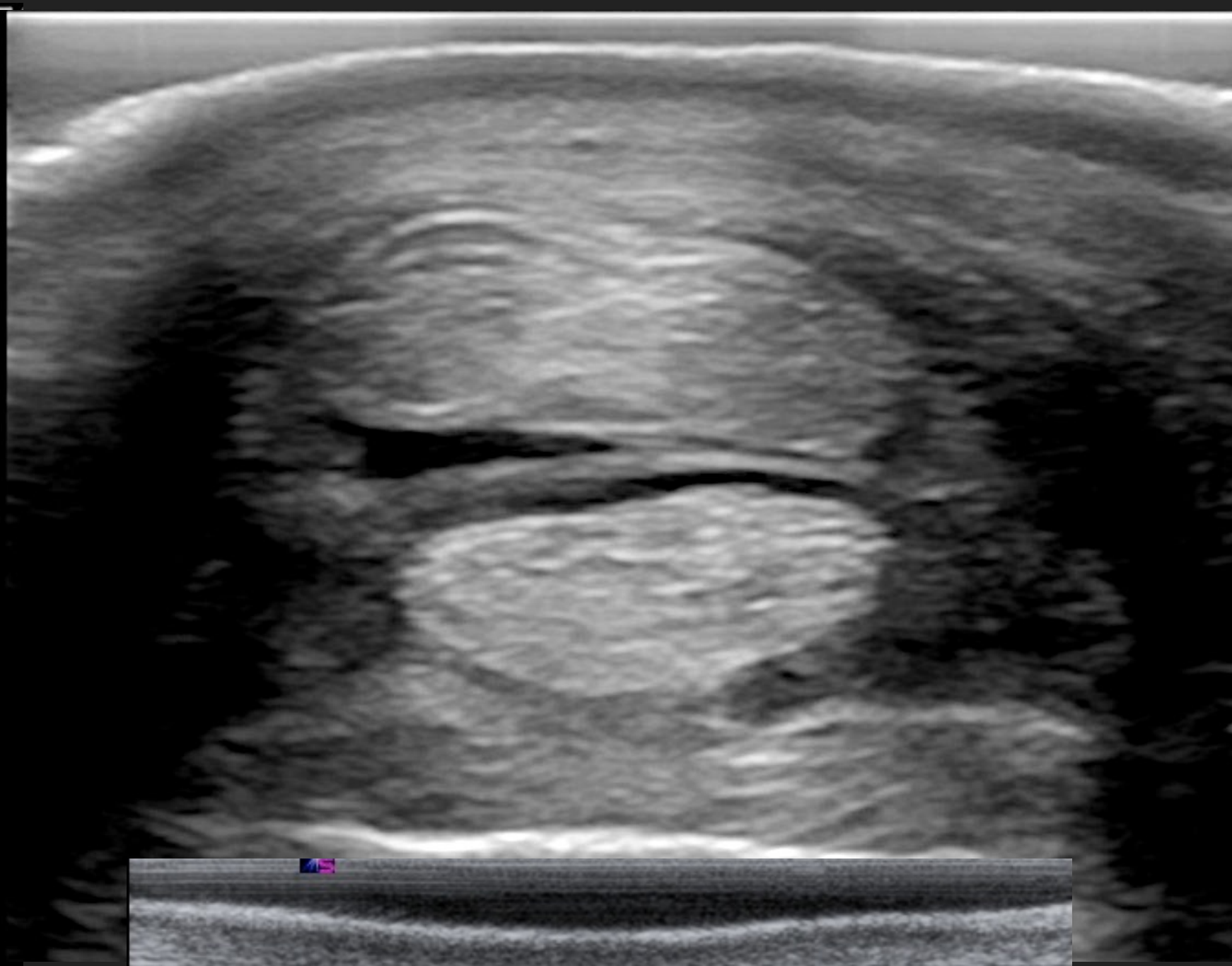
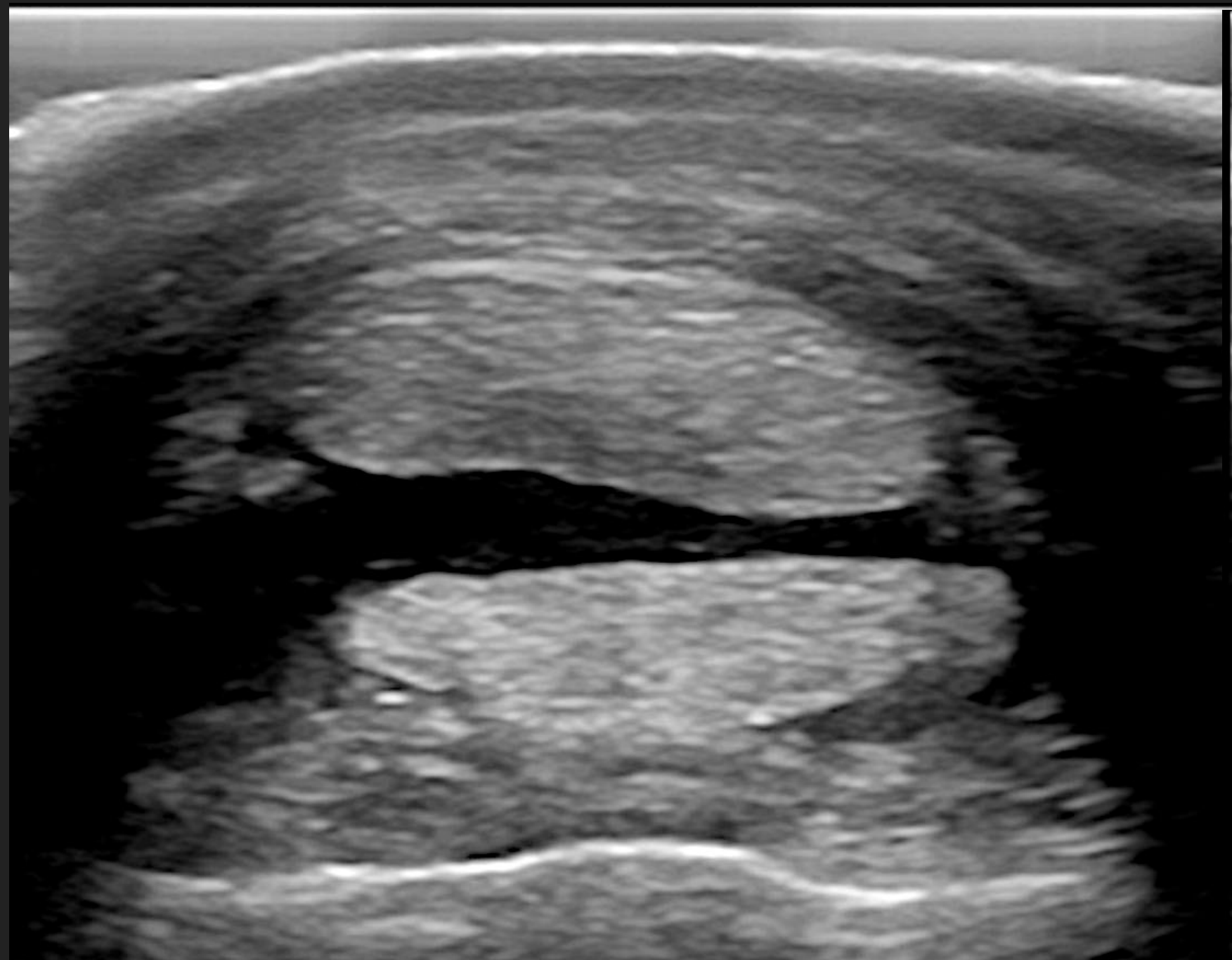

SESAMOIDEAN LIGAMENTS

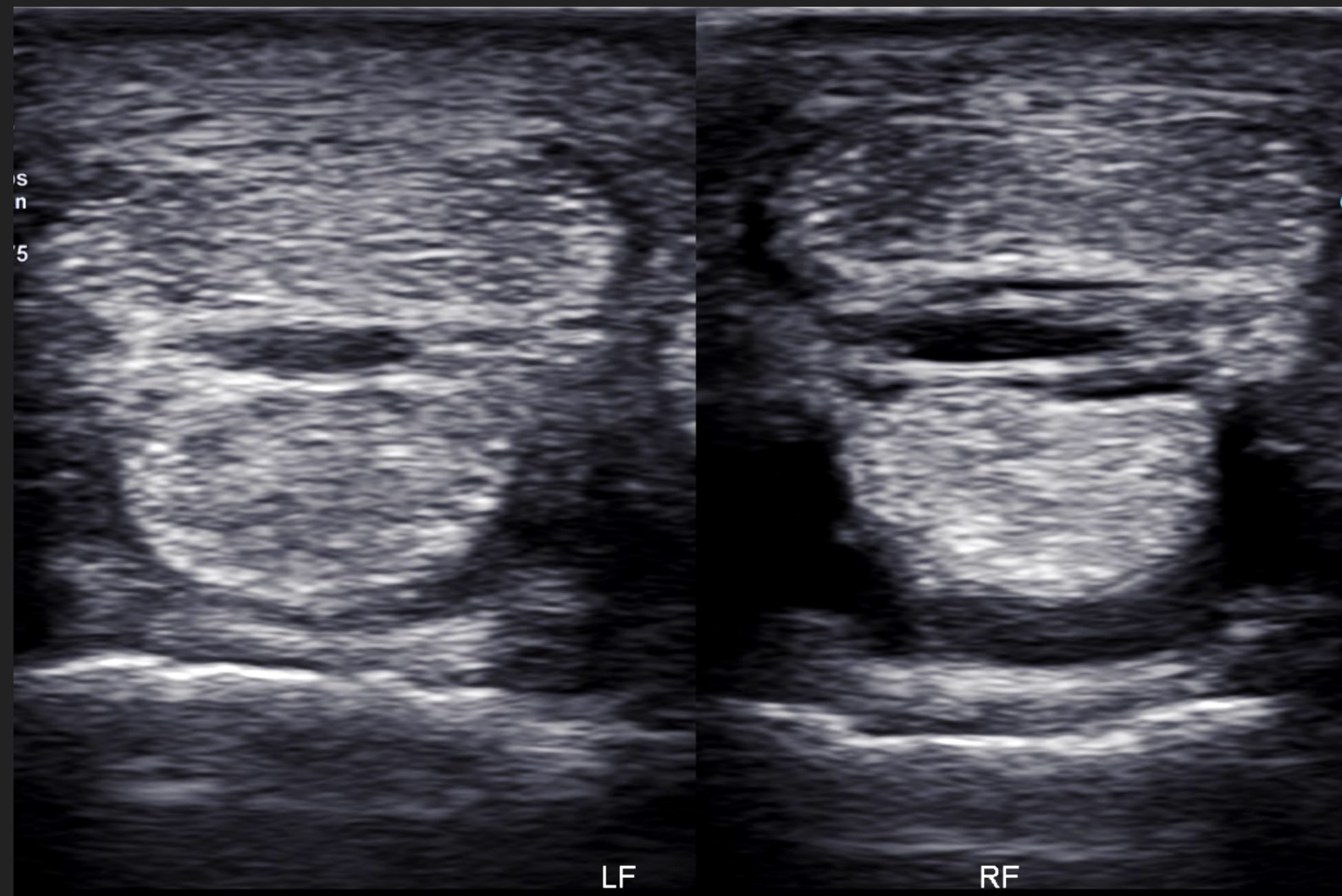
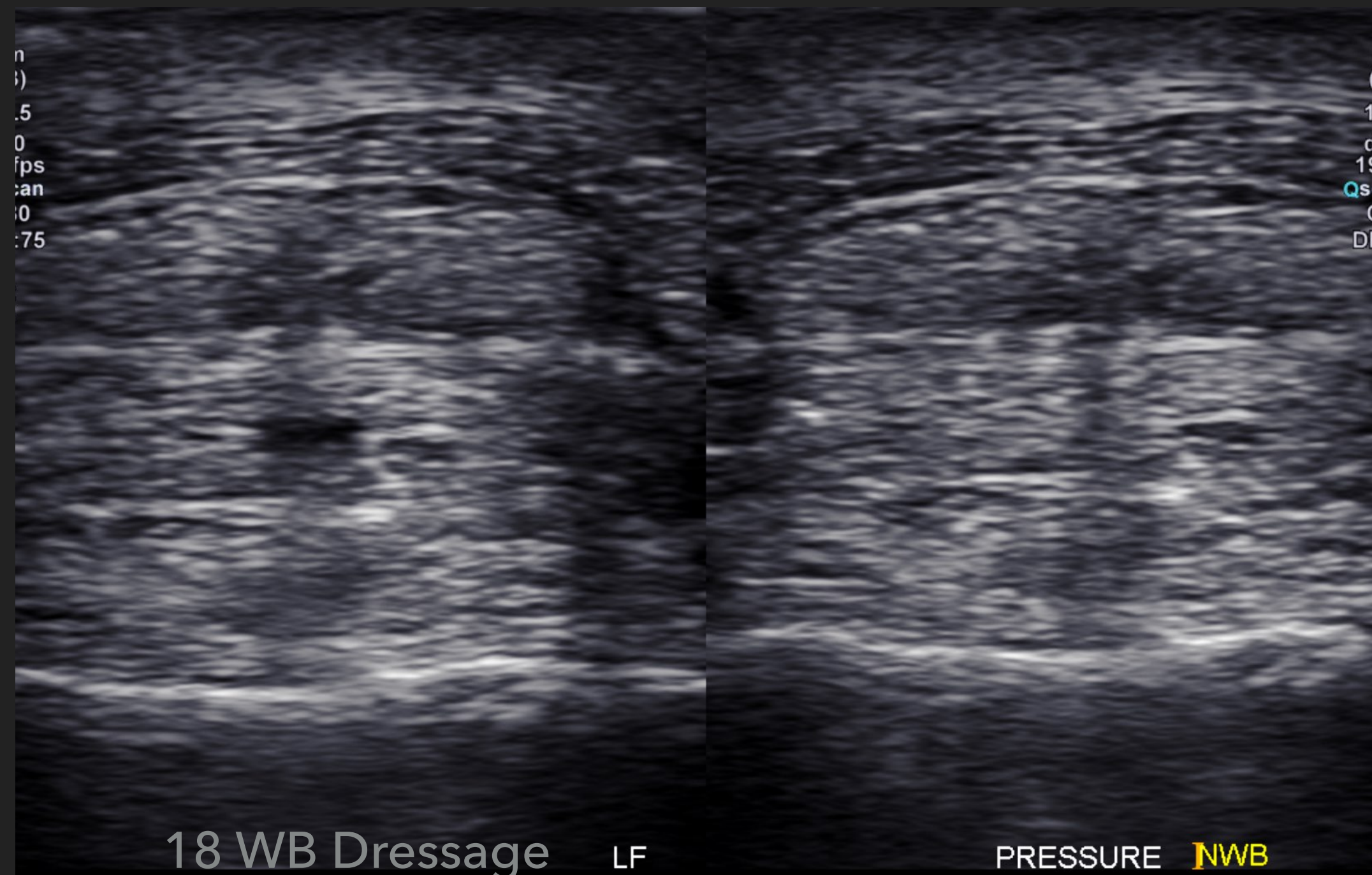

normal

SESAMOIDEAN LIG: STRAIGHT

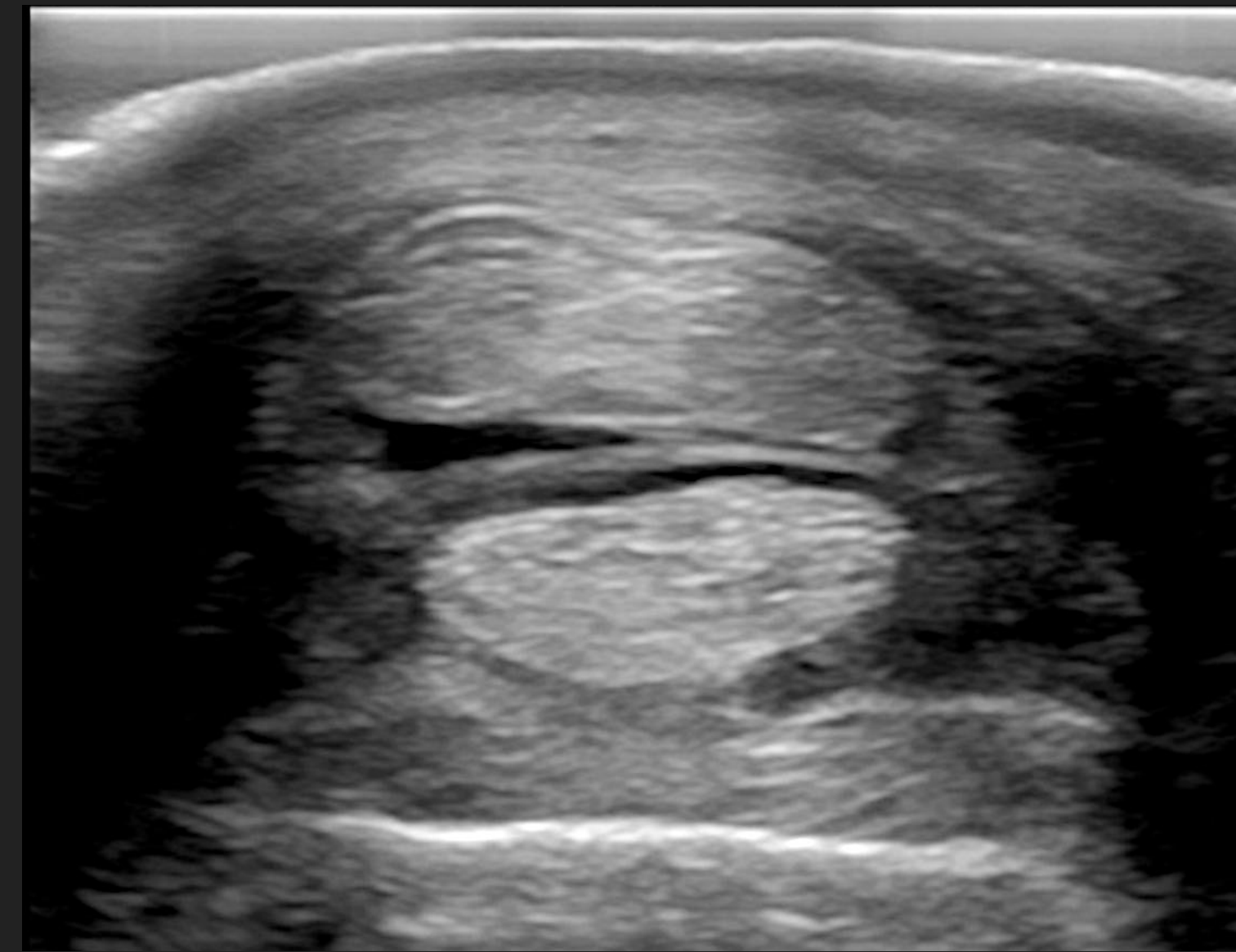

Normal

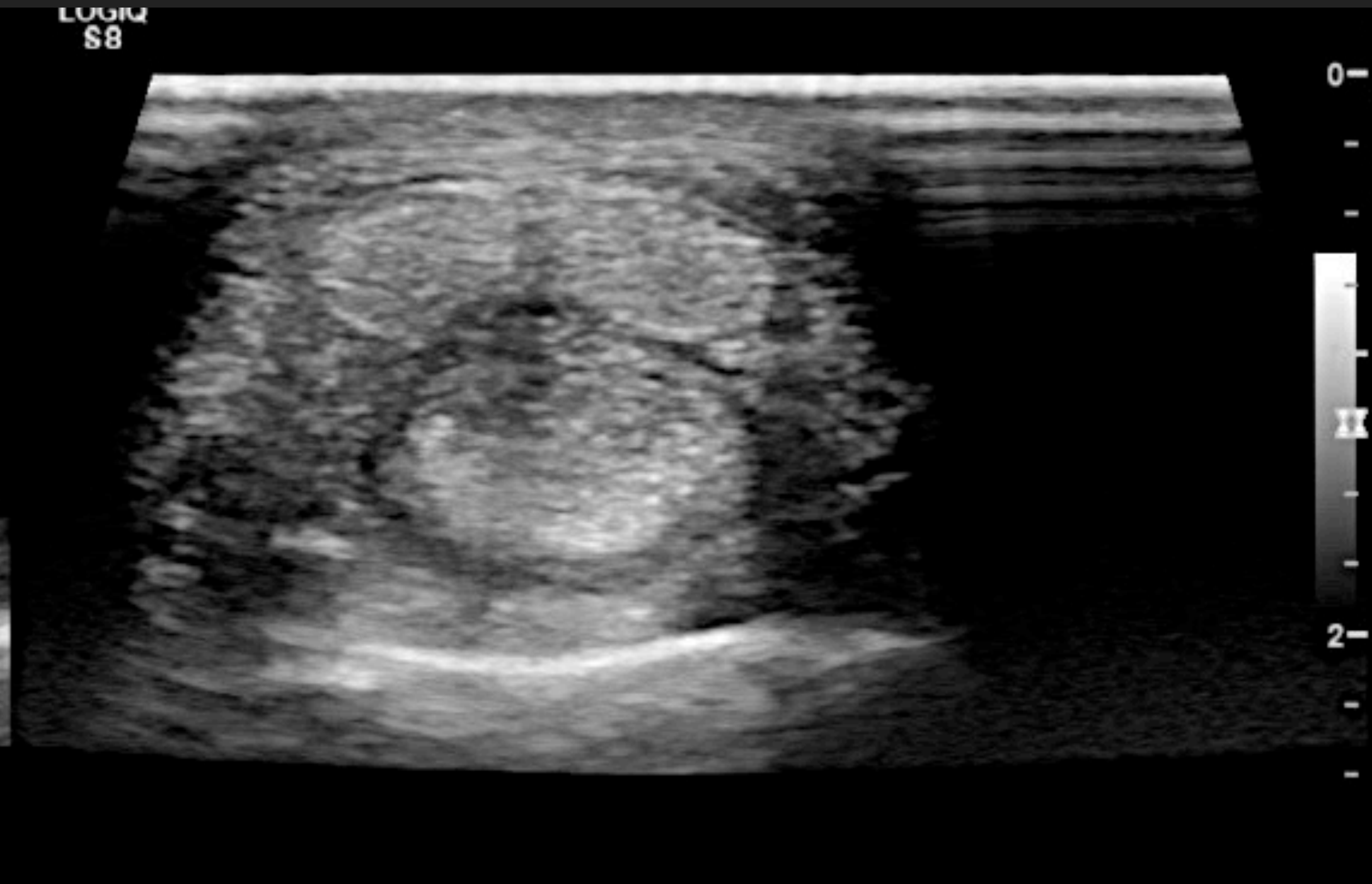
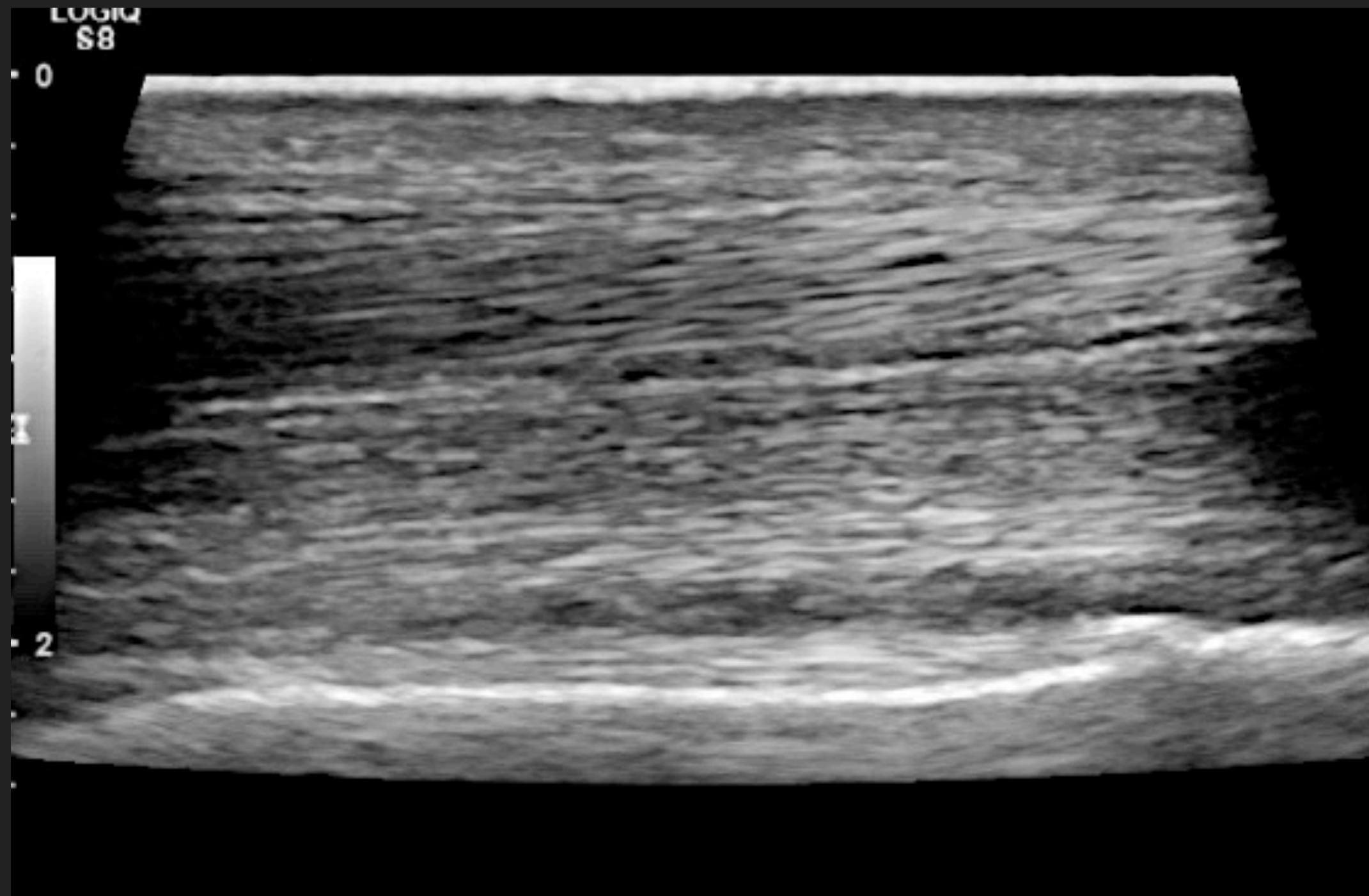

SHEATH

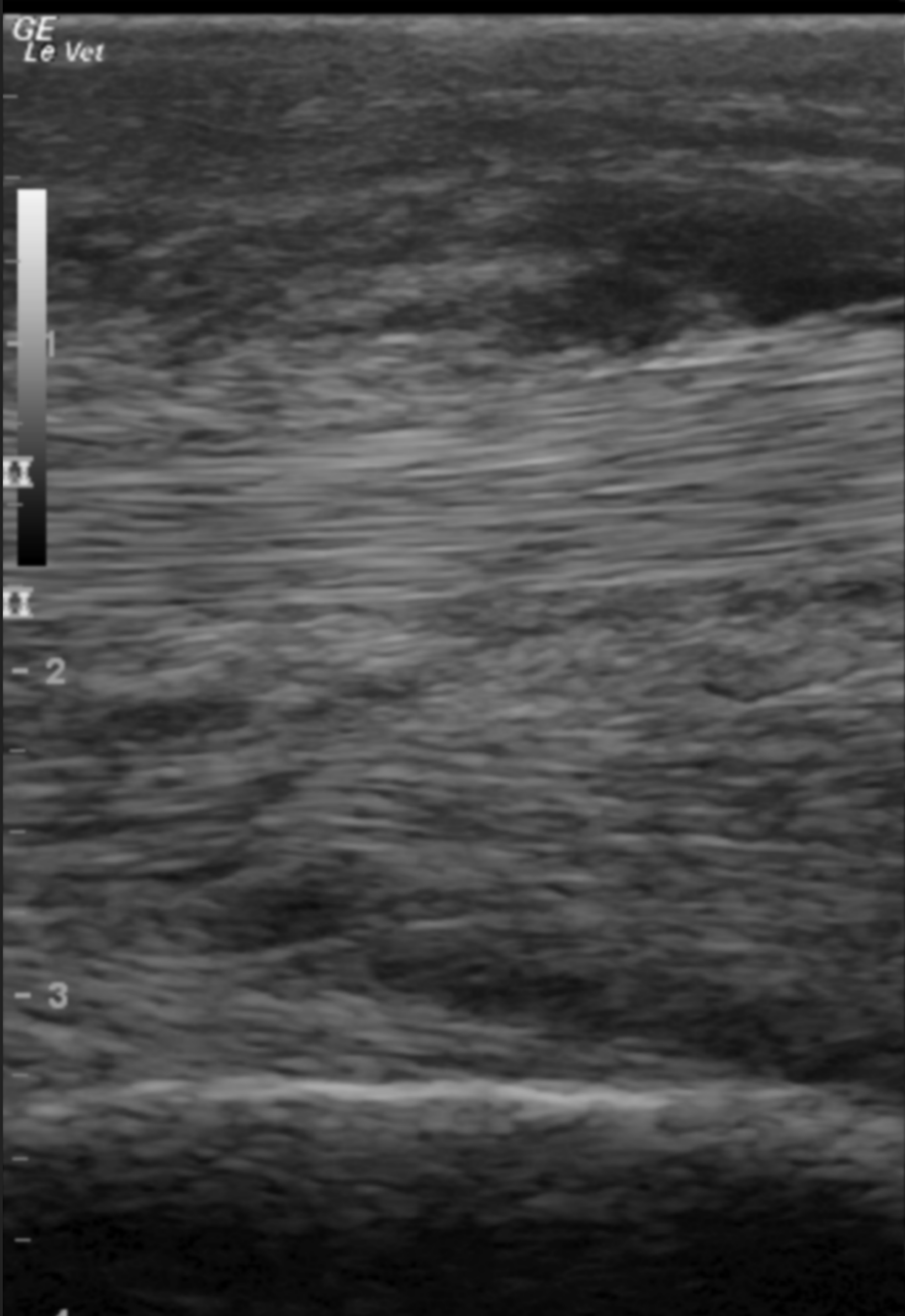
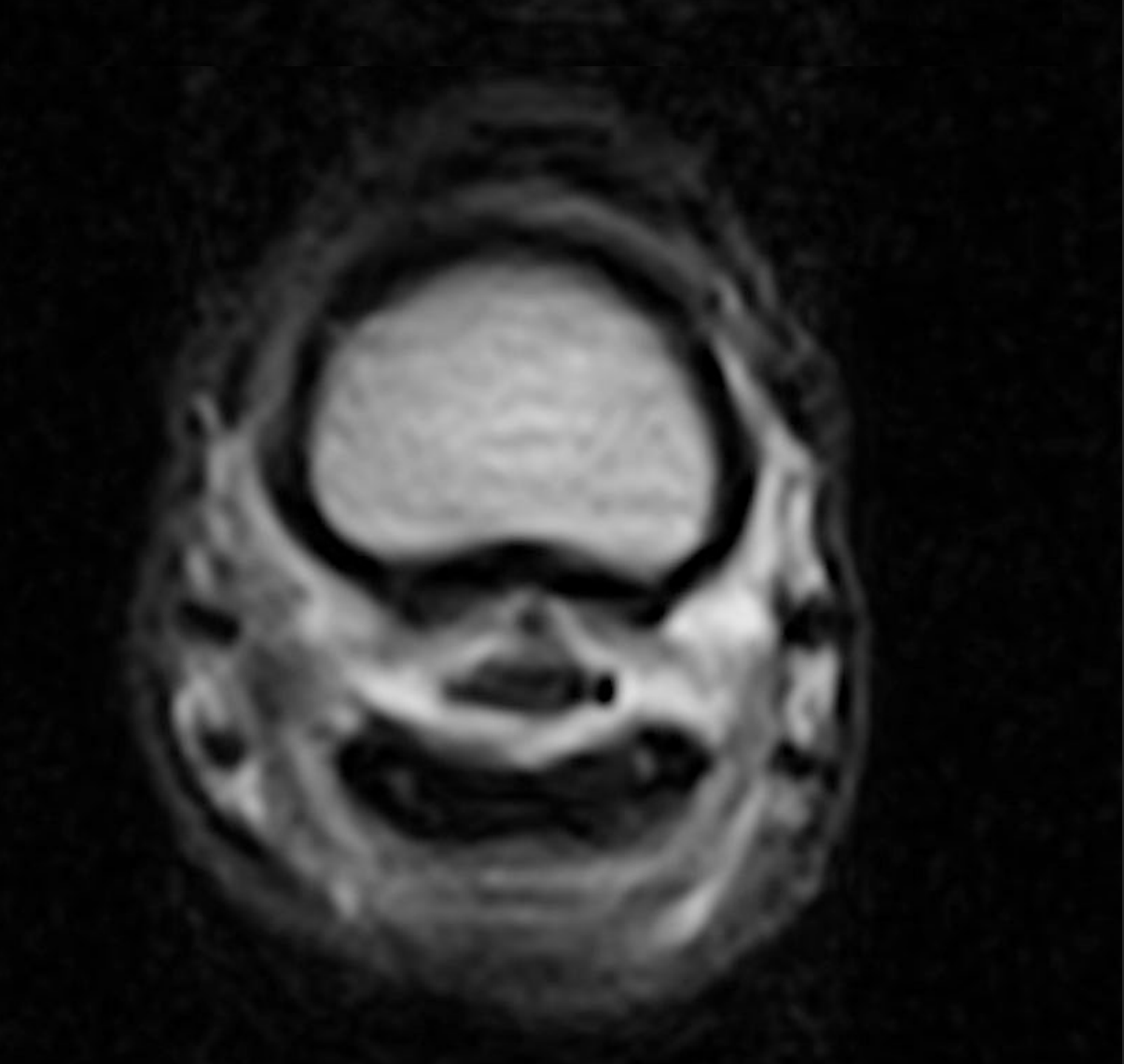
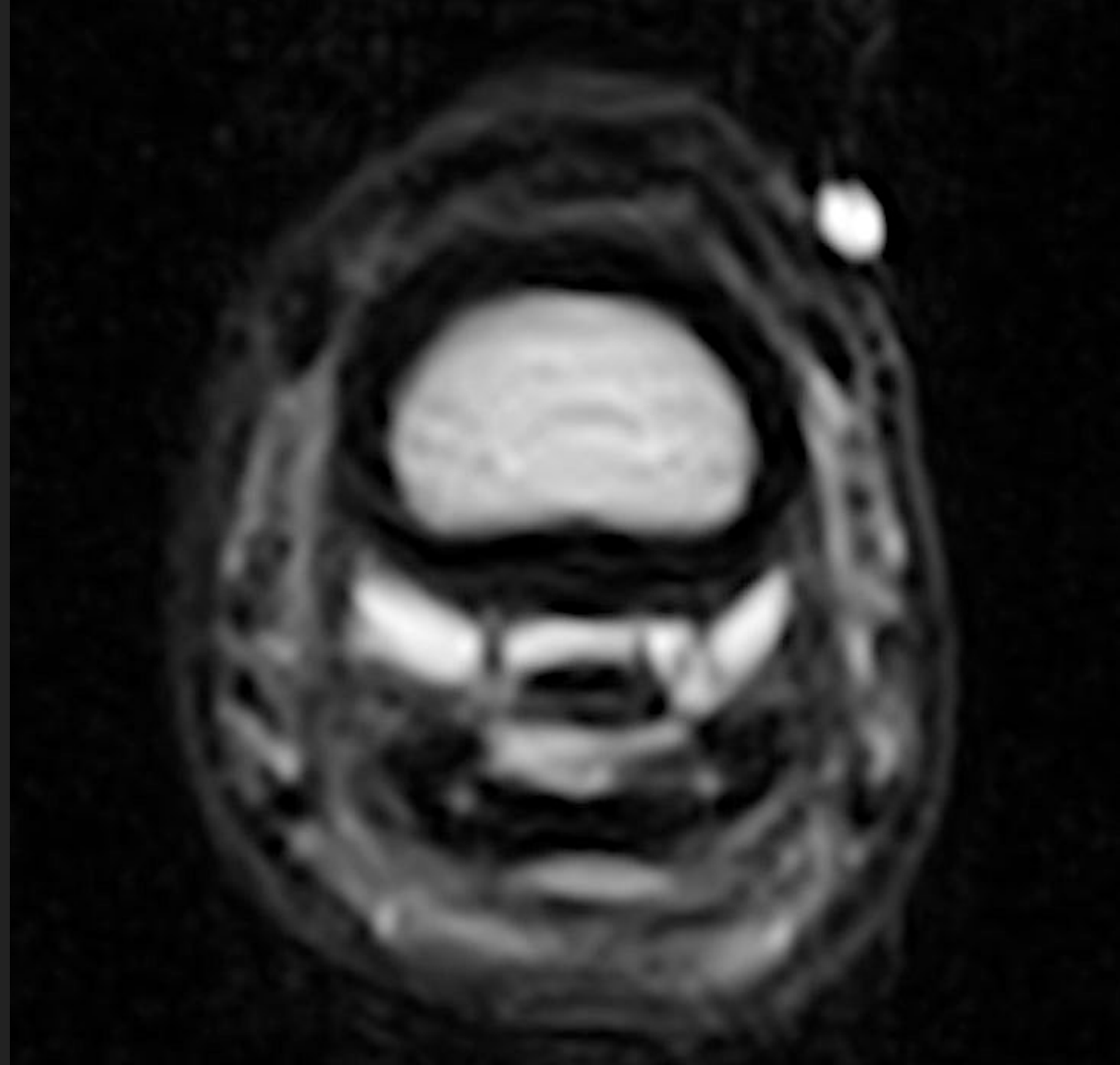

SUMMARY

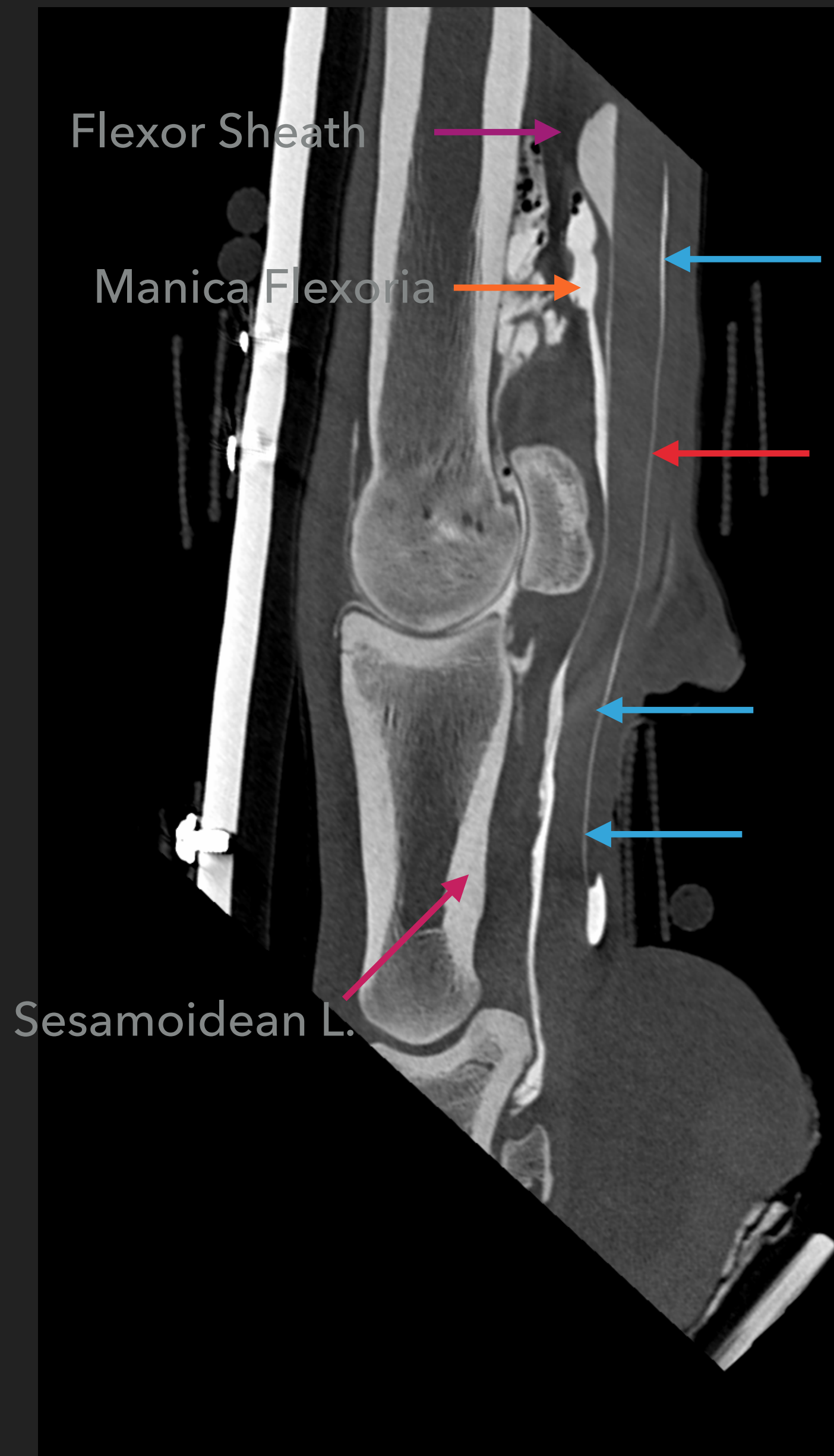

deep digital flexor tendon

superficial digital flexor tendon

